

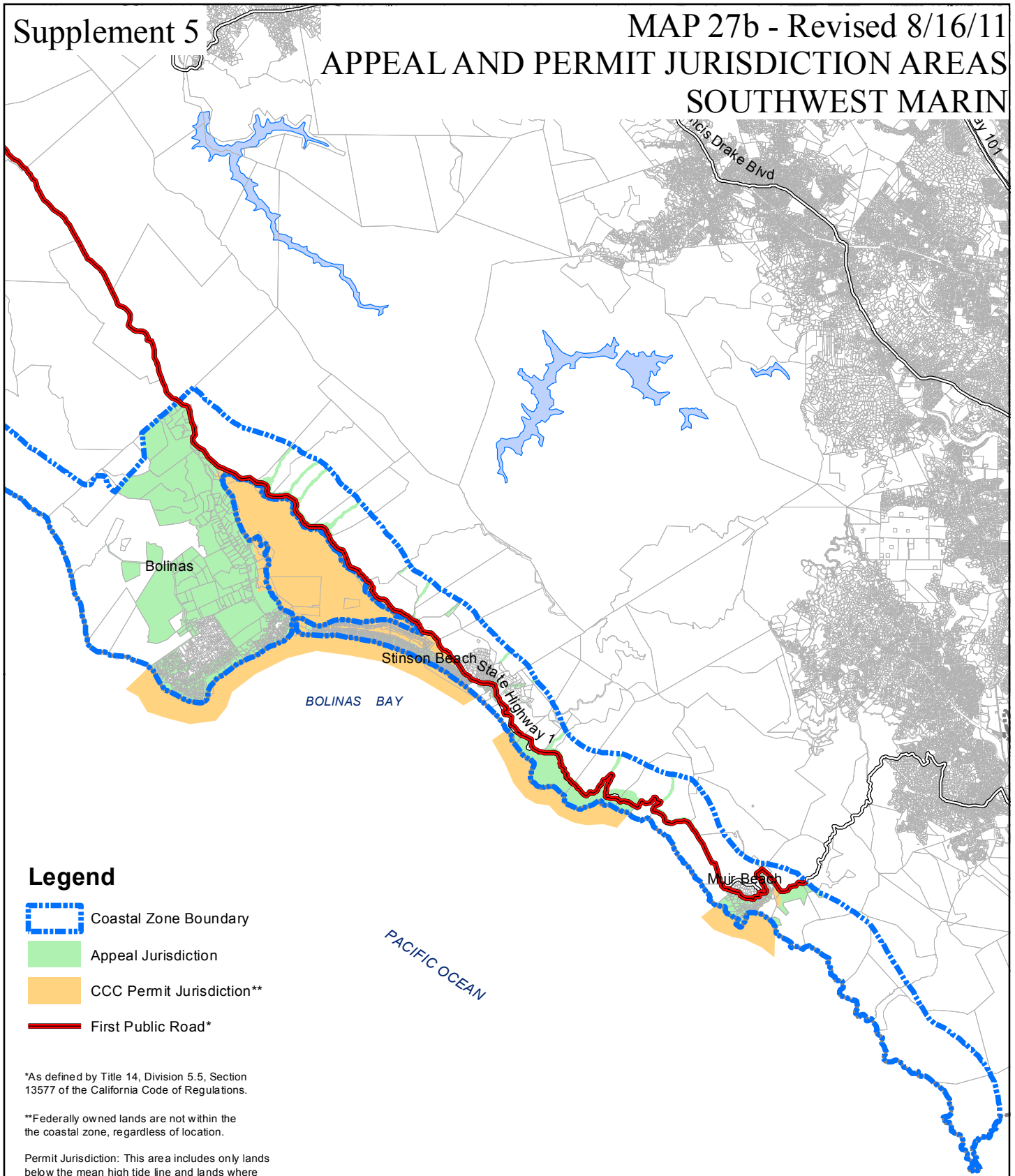



MAP 27b - Revised 8/16/11 APPEAL AND PERMIT JURISDICTION AREAS SOUTHWEST MARIN



Legend

-  Coastal Zone Boundary
-  Appeal Jurisdiction
-  CCC Permit Jurisdiction**
-  First Public Road*

*As defined by Title 14, Division 5.5, Section 13577 of the California Code of Regulations.

**Federally owned lands are not within the coastal zone, regardless of location.

Permit Jurisdiction: This area includes only lands below the mean high tide line and lands where the public trust may exist.

Appeal Jurisdiction: This area includes lands between the sea and the designated first public road paralleling the sea or 300' from the inland extent of any beach or of the mean high tide line if there is no beach, whichever is the greater distance. Also included are lands within 100' of streams and wetlands and lands within 300' of the top of the seaward face of coastal bluff.

SOURCE: Marin County Community Development Agency

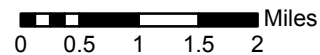

THIS MAP WAS DEVELOPED FOR PLANNING PURPOSES. THE COUNTY OF MARIN IS NOT RESPONSIBLE OR LIABLE FOR USE OF THIS MAP BEYOND ITS INTENDED PURPOSE. THIS MAP IS REPRESENTATIONAL ONLY. DATA ARE NOT SURVEY ACCURATE.

Date: August 16, 2011 File: Map 27b_Appeal Jurisdiction_South_revised 8.16.11.mxd