

CORNER RECORD

Agency Index DPW #19-128

Document Number APN 011-279-06

City of San Rafael County of Marin, California

Brief Legal Description _____

CORNER TYPE

COORDINATES (Optional)

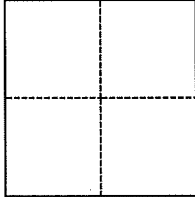

- Government Corner
- Meander
- Rancho
- Control
- Property
- Other

Date of Survey JUNE 25, 2019

N. _____ E. _____

Elevation _____

Units Metric U.S. Survey Foot

Horizontal Datum _____

Zone _____ Epoch Date _____

Vertical Datum _____

Complies with Public Resources Code §§8801-8819

Complies with Public Resources Code §§8890-8902

PLS Act Ref.: 8765(d) 8771 8773 Other:

Corner/Monument: Left as found Established Rebuilt Pre-Construction

Found and tagged Reestablished Referenced Post-Construction

Narrative of corner identified and monument as found, set, reset, replaced, or removed:

See sheet #2 for description(s):

SURVEYOR'S STATEMENT

This Corner Record was prepared by me or under my direction in conformance with the Professional Land Surveyors' Act on June 25, 2019

Signed [Signature] P.L.S. or R.C.E. No. 8806



COUNTY SURVEYOR'S STATEMENT

This Corner Record was received 10/21/19

and examined and filed 03/10/22

Signed [Signature] P.L.S. or R.C.E. No. 9292

Title DEPUTY

County Surveyor's Comment _____



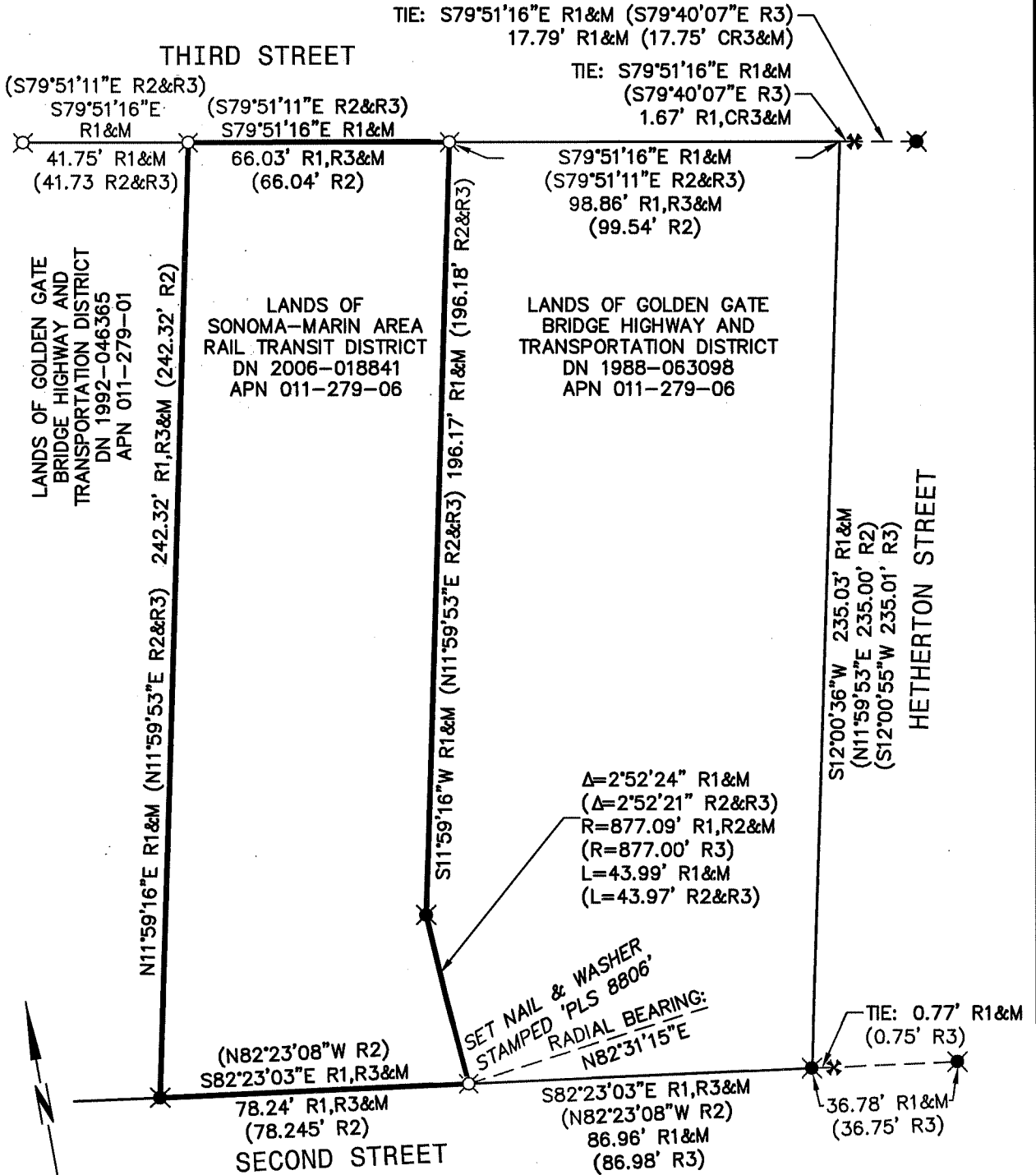

LEGEND

- ⊗ FOUND RIVET & TAG, STAMPED 'LS 4694', R3
- ⊛ FOUND NAIL & WASHER, STAMPED 'PLS 8176', R2
- ⊗ SET RIVET & TAG, STAMPED 'PLS 8806', UNLESS NOTED OTHERWISE

REFERENCES

- R1 RECORD OF SURVEY; 2019 MAPS 131
- R2 RECORD OF SURVEY; 2011 MAPS 13
- R3 RECORD OF SURVEY; 2012 MAPS 150

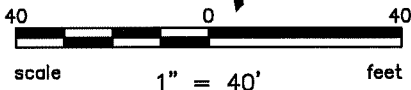

ENGINEERS / SURVEYORS / PLANNERS
4040 CMIC CENTER DR, STE. 530 SAN RAFAEL, CA 94903
(415) 930-7980 FAX: (415) 930-7979