

CORNER RECORD

Document Number AP. NO. 011-102-25

City of SAN RAFAEL

County of MARIN, California

Brief Legal Description PARCEL "B", 19 PM 25 "PARCEL MAP, LANDS OF GINDEN"

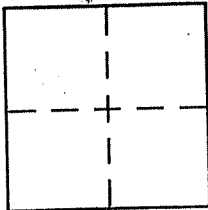

CORNER TYPE

COORDINATES (Optional)

Government Corner Control
Meander Property
Rancho Other
Date of Survey _____

N. _____
E. _____
Zone _____ NAD27 NAD83
NAD83 Epoch _____
Elev. _____
Vert. Datum: NGVD29 NAVD88
Meas. Units: Metric Imperial

Corner - Left as found Found and tagged Established Reestablished Rebuilt

Identification and type of corner found: Evidence used to identify or procedure used to establish or reestablish the corner:

FOUND LEAD PLUG AND CROSS CUT AS PER
PARCEL MAP (19 PM 25)

A description of the physical condition of the monument as found and as set or reset: SET 3/4" IP WITH
PLASTIC CAPS, SET NAILS WITH TAG, AND SET 2" x 2"
WOOD HUB RCE 30465; SEE PAGE 2

SURVEYOR'S STATEMENT

This Corner Record was prepared by me or under my direction in conformance with

the Land Surveyor's Act on OCTOBER 2, 2002

Signed Jay Petty P.L.S. or R.C.E. No. 30465

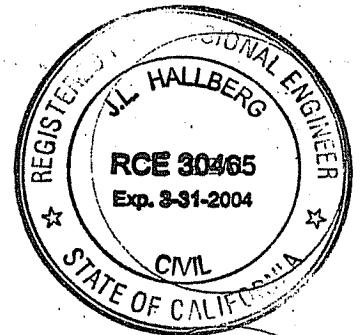

COUNTY SURVEYOR'S STATEMENT

This Corner Record was received OCTOBER 2, 2002

and examined and filed OCTOBER 16, 2002

Signed _____ P.L.S. or R.C.E. No. 7128

Title DEPUTY

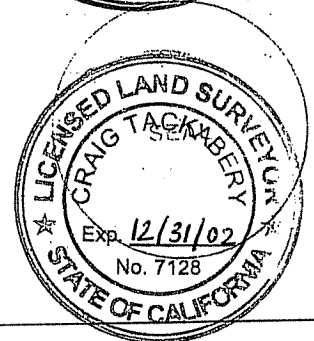

County Surveyor's Comment _____

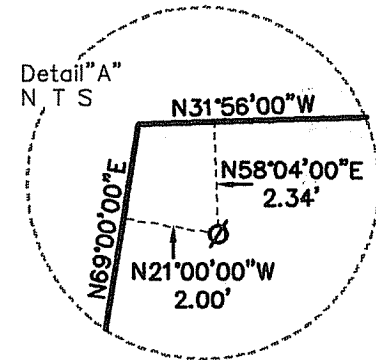
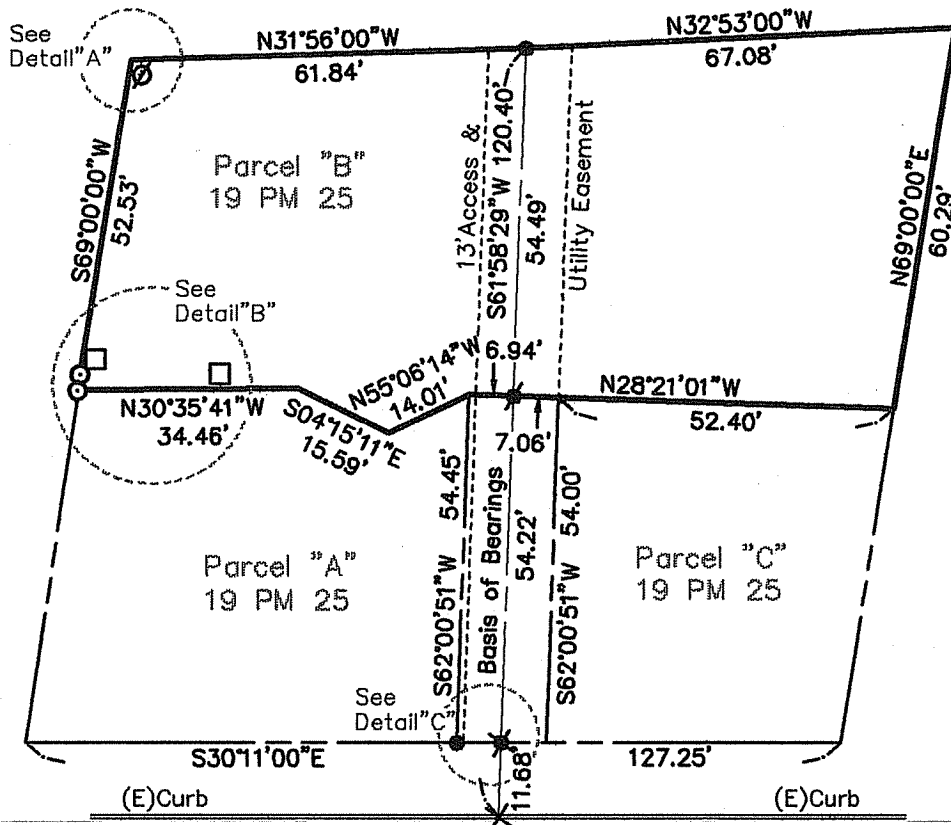

L I N C O L N A V E .

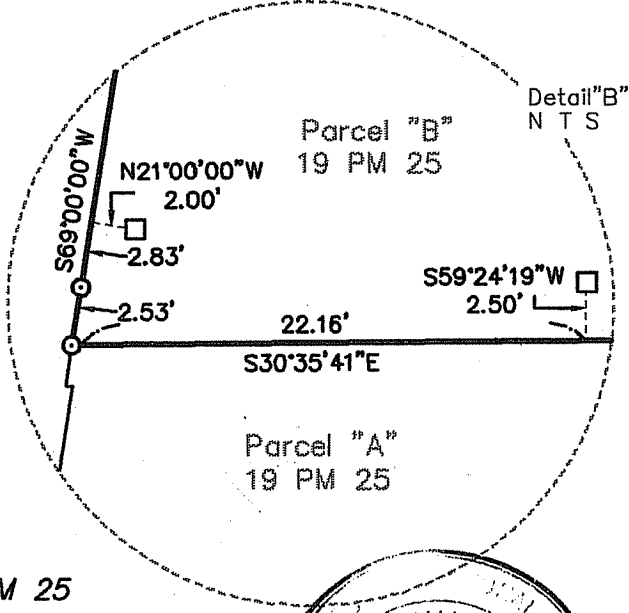
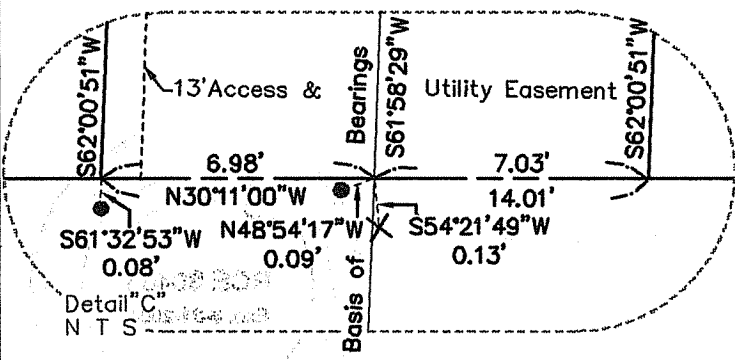

LEGEND

- FOUND LEAD PLUG & TAG, LS 3775 PER 19 PM 25
- ✕ FOUND CROSS CUT
- ⊕ FOUND 3/4" I.P. & TAG, LS 4402 PER 19 PM 25
- SET NAIL & TAG, RCE 30465
- ∅ SET 3/4" I.P. & PLASTIC PLUG, RCE 30465
- SET 2"x2" WOOD HUB

NOTE: All distances are in feet and decimals thereof



1	OF	1	SHEETS
SCALE: 1"=30'	DESIGN: T.H.		
DATE: 09-30-02	DRAWN: T.H.		
FILE: 02-153	CHECKED: J.L.H.		

J.L. ENGINEERING
CIVIL ENGINEERS—LAND SURVEYORS
1539 4th ST., SAN RAFAEL, CA. 94901 (415) 457-0647

CORNER RECORD
1459 Lincoln Avenue, San Rafael
AP No. 011-102-25