

CORNER RECORD

A. P. # 11-076-10

COUNTY OF MARIN T. _____ R. _____ MERIDIAN _____ CALIFORNIA

CORNER TYPE: GOVT. CORNER MEANDER RANCHO CONTROL OTHER

CORNER IDENTIFICATION — DATE OF VISIT _____ 19____

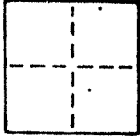

RECEIVED

APR 25 1985

Marin County Public Works

CORNER — LEFT AS FOUND FOUND AND TAGGED REESTABLISHED OBLITERATED CORNER REBUILT

PHYSICAL DESCRIPTION OF CORNER FOUND; EVIDENCE AND METHOD USED TO IDENTIFY OR REESTABLISH

Set 3/4" iron pipe with plastic plug "LS 3775" at the most southeasterly corner of the Lands of the Villa Rafael Motel as shown upon and per that parcel map filed in book 11 of Parcel Maps at page 57, Marin County Records, AP No. 11-076-10, Cherbero LG-112.

PHYSICAL DESCRIPTION OF MONUMENTS REBUILT OR PERPETUATED

As shown.

CALIFORNIA COORDINATE SYSTEM ORDER: FIRST SECOND THIRD

STATIONS USED: NGS (USC & GS) STATE COUNTY OTHER STATION _____ STATION _____

ZONE _____ ELEVATION _____ NORTHINGS (Y) _____ EASTINGS (X) _____

SKETCH: (Include reference tie or witness points, remarks and topo of area)

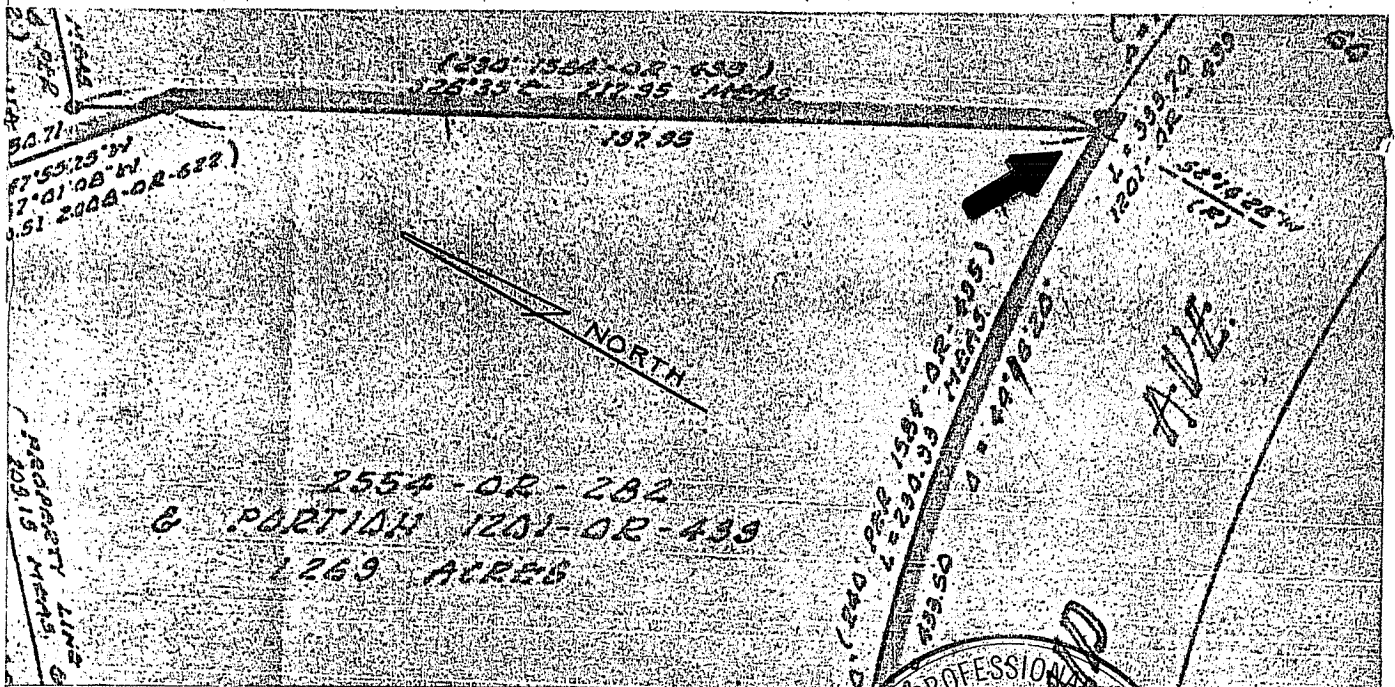

SURVEYOR'S CERTIFICATE

THIS CORNER RECORD WAS PREPARED BY ME OR UNDER MY DIRECTION IN CONFORMANCE WITH THE LAND SURVEYORS ACT ON April 11 1985

SIGNED: Joseph Crilipi
L.S. or P.C.E. No.: LS 3775

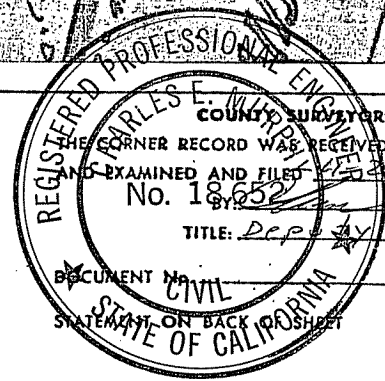
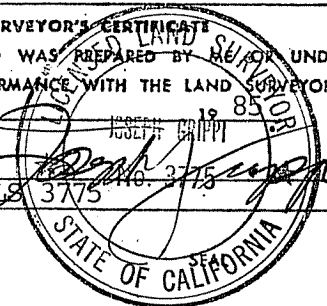

REGISTERED PROFESSIONAL ENGINEER

COUNTY SURVEYOR'S CERTIFICATE

THIS CORNER RECORD WAS RECEIVED 4-25 1985
AND EXAMINED AND FILED 5 1985
No. 18652
TITLE: Deputy County Surveyor

YES NO