

**CORNER RECORD**

Document Number

APN 11-033-46

City of San Rafael County of Marin California

Brief Legal Description Being "Parcel Two" as shown in Book 28 Of Surveys, at Page 29

**CORNER TYPE**

**COORDINATES  
(Optional)**

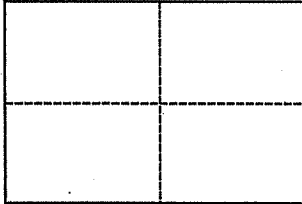

Government Corner  Control  North \_\_\_\_\_  
Meander  Property  East \_\_\_\_\_  
Rancho  Other  Zone \_\_\_\_\_ Datum \_\_\_\_\_  
Date of Survey December 15, 2006 Elev. \_\_\_\_\_

Corner \_\_\_\_\_ Left as found  Found and tagged  Established  Reestablished  Rebuilt

Identification and type of corner found: Evidence used to identify or procedure used to establish or reestablish the corner:

Found Rail Road Spikes Per 9 OS 64 & 28 ROS 29 in Fair Drive, Found 3/4 Inch Iron Pipes Tagged L.S. 5290 Per 28 ROS 29,

Marin County Records

A description of the physical condition of the monument as found and as set or reset:

Set 3/4 Inch Iron Pipe, Tagged L.S. 6330, as shown on Sheet Two

**SURVEYOR'S STATEMENT**

This Corner Record was prepared by me or under my direction in conformance with the Land Surveyors' Act on January 2, 2007

Signed R. Wayne Davis L.S. or R.C.E. Number L.S. 6330



**COUNTY SURVEYOR'S STATEMENT**

This Corner Record was received JANUARY 8, 2007

and examined and filed MARCH 7, 2006

Signed \_\_\_\_\_ Title COUNTY SURVEYOR



County Surveyor's Comment \_\_\_\_\_

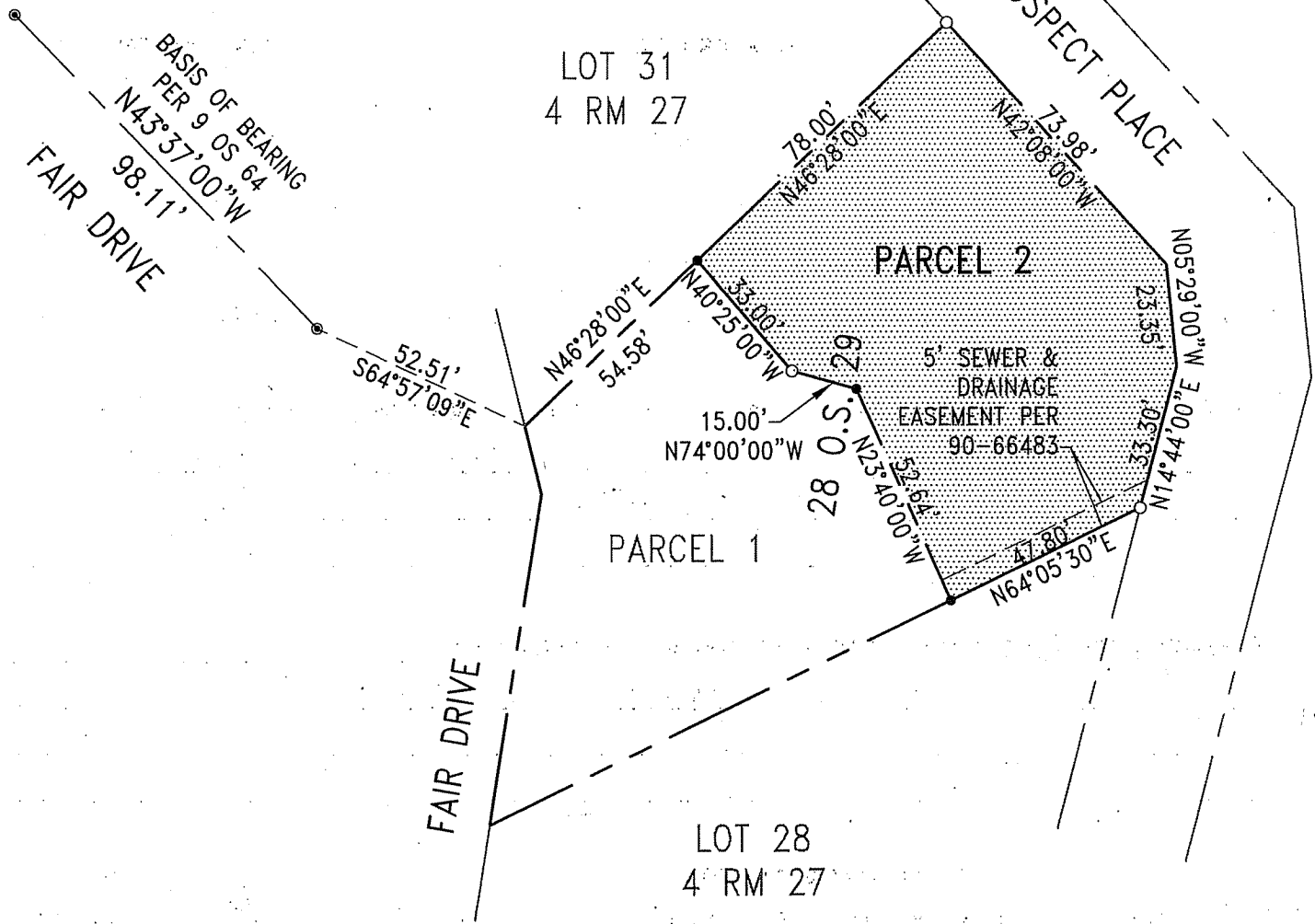

**LEGEND:**

- FOUND IRON PIPE, LS 5290 PER 28 O.S. 29
- SET 3/4" IRON PIPE, LS 6330
- FOUND MONUMENT, RR SPIKE PER 9 O.S. 64

APN#: 11-033-46  
7809± SQ. FT.



Graphic Scale (in feet)

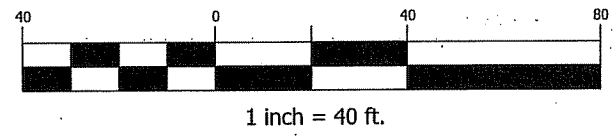

**R.W. DAVIS & ASSOCIATES  
LAND SURVEYORS**

45 Leveroni Court  
Novato CA 94949  
L.S. 6330  
© 2007

Tel. (415) 883-9099  
Fax (415) 883-2016  
Email:  
RWD@CSWST2.COM

REV.	02-28-07
JOB# 262-001	SCALE: 1" = 40'

PARCEL 2  
Book 28 of Surveys at Page 29  
Marin County Records  
SAN RAFAEL MARIN COUNTY CALIFORNIA