

CORNER RECORD

Document Number A.P. # 11-032-10
County of Marin, California

City of San Rafael
Brief Legal Description AP No. 011-032-10

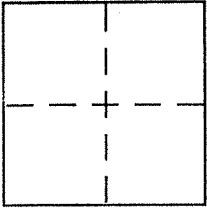

CORNER TYPE

Government Corner Control
Meander Property
Rancho Other
Date of Survey _____

COORDINATES (Optional)

N. _____
E. _____
Zone _____ NAD27 NAD83
NAD83 Epoch _____
Elev. _____
Vert. Datum: NGVD29 NAVD88
Meas. Units: Metric Imperial

Corner - Left as found Found and tagged Established Reestablished Rebuilt

Identification and type of corner found: Evidence used to identify or procedure used to establish or reestablish the corner:

Found corners + railroad spikes as shown per 90364

A description of the physical condition of the monument as found and as set or reset: set corners as shown per 4 RM 27

SURVEYOR'S STATEMENT

This Corner Record was prepared by me or under my direction in conformance with the Land Surveyor's Act on FEB 18 2003

Signed Jay P. H. P.L.S or R.C.E. No. 30465

COUNTY SURVEYOR'S STATEMENT

This Corner Record was received FEBRUARY 25, 2003

and examined and filed FEBRUARY 26, 2003

Signed Cey P.L.S or R.C.E. No. 7128

Title DEPUTY

County Surveyor's Comment _____

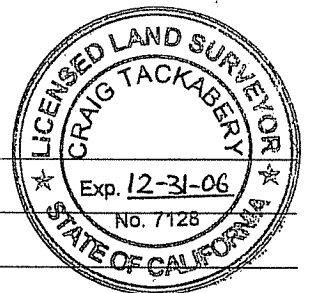

Lands of First American Title Co.
DN 3181 OR 389
AP No. 011-032-23
Lot 107, 4 RM 27

Lands of Nolan
No Deed Reference
AP No. 011-032-24
Lot 110, 4 RM 27

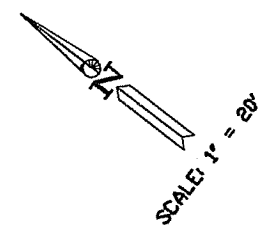

BASIS OF BEARING
N76°41'16"W
220.99' (221.01' 9-OS-64)

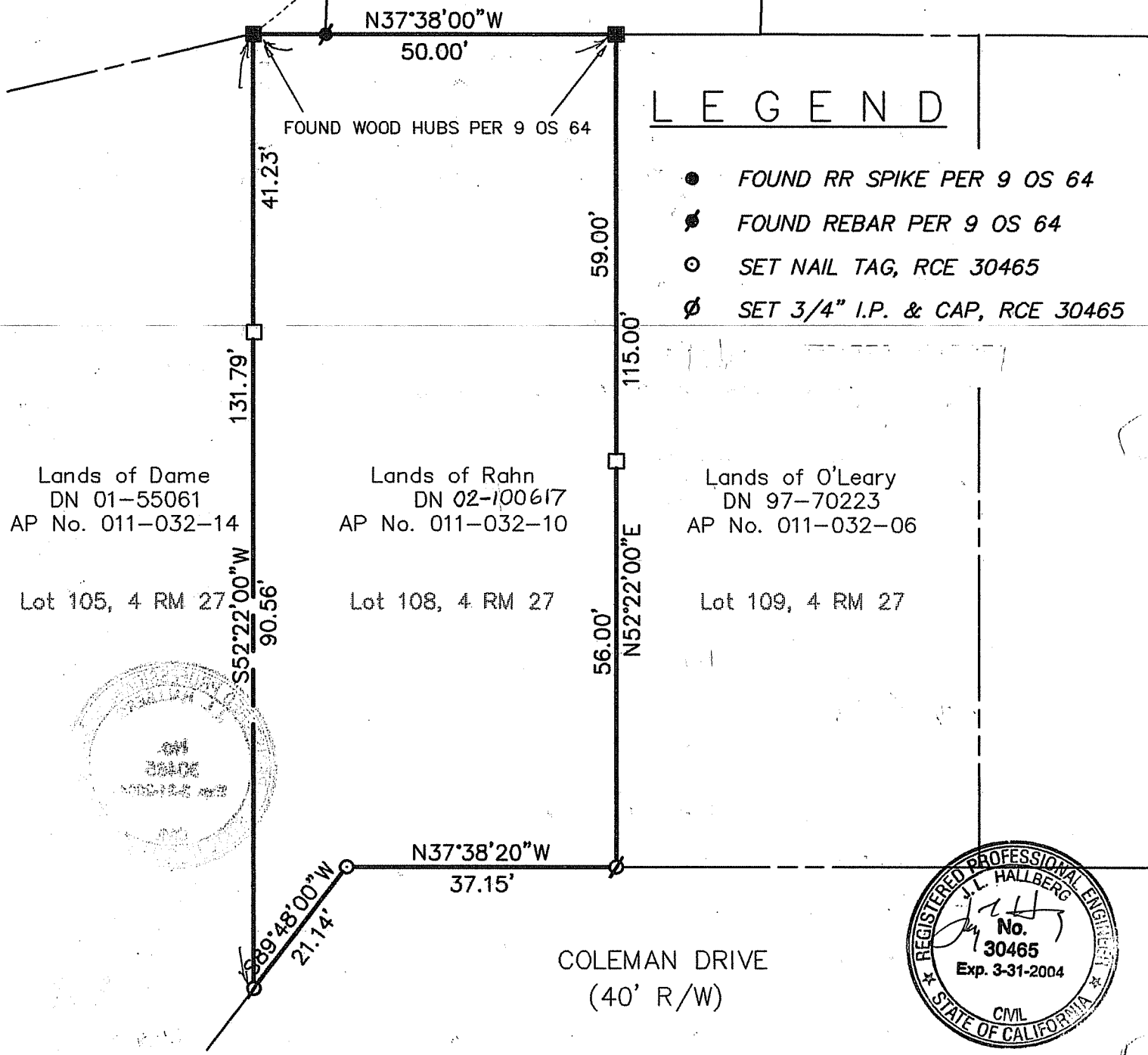

LEGEND

- FOUND RR SPIKE PER 9 OS 64
- ⦿ FOUND REBAR PER 9 OS 64
- SET NAIL TAG, RCE 30465
- ∅ SET 3/4" I.P. & CAP, RCE 30465

Lands of Dame
DN 01-55061
AP No. 011-032-14
Lot 105, 4 RM 27

Lands of Rahn
DN 02-100617
AP No. 011-032-10
Lot 108, 4 RM 27

Lands of O'Leary
DN 97-70223
AP No. 011-032-06
Lot 109, 4 RM 27

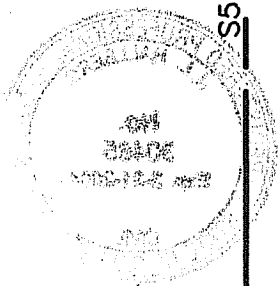

1 OF 1 SHEETS
SCALE: 1"=20' DESIGN: MDH
DATE: 12-19-02 DRAWN: MDH
FILE: 02-193 CHECKED: J.L.H.

J.L. ENGINEERING
CIVIL ENGINEERS-LAND SURVEYORS
1530 4th ST., SAN RAFAEL, CA. 94901 (415) 457-6647

CORNER RECORD
Lands of Rahn - 334 Coleman Drive
AP No. 011-032-10 San Rafael, CA