

**Lands of Harmeet**  
**Job #: 15-1660**

**CORNER RECORD**

Document Number 010-241-26

City of San Rafael in County of Marin, California

Brief Legal Description: Lands as described in DN 2013-067124. Formerly the Lands of Zamlich, as shown on that certain map entitled, "Record of Survey, Lands of Zamlich," filed in Book 2014 of Maps, at Page 11, Marin County Records

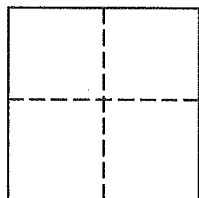

**CORNER TYPE**

Government Corner ☐ Control ☐  
Meander ☐ Property ☒  
Rancho ☐ Other ☐

Date of Survey June 11, 2015

**COORDINATES (Optional)**

N \_\_\_\_\_  
E \_\_\_\_\_  
Zone \_\_\_\_\_ NAD27 ☐ NAD83 ☐  
NAD 83 Epoch \_\_\_\_\_  
Elev. \_\_\_\_\_  
Vert. Datum: NGVD29 ☐ NAVD88 ☐  
Meas. Units: Metric ☐ Imperial ☒

**Corner -** Left as found ☒ Found and tagged ☐ Established ☐ Reestablished ☒ Rebuilt ☐

Identification and type of corner found: Evidence used to identify or procedure used to establish or reestablish the corner:  
See Page 2 of 2 for additional information

A description of the physical condition of the monument as found and as set or reset:  
See Page 2 of 2 for additional information

**SURVEYOR'S STATEMENT**

This Corner Record was prepared by me or under my direction in conformance with  
The Land Surveyor's Act on June 29, 2015.

Signed [Signature] P.L.S. 6649



**COUNTY SURVEYOR'S STATEMENT**

This Corner Record was received DECEMBER 2, 2016  
and examined and filed APRIL 7, 2017

Signed T.W. Park P.L.S. or R.C.E. No. 8176

Dep. Title COUNTY SURVEYOR



County Surveyors' Comment \_\_\_\_\_

All distances shown are in feet and decimals thereof

## LEGEND

- Found 3/4" Iron Pipe & Yellow Plastic Plug & Tack, Stamped "L.A. Stevens LS 6649" ( )1
- ✕ Found 1/2" Rebar & Plastic Cap, Stamped "LS 5379" ( )1
- Set 3/4" Iron Pipe & Yellow Plastic Plug, Stamped "LS 6649"
- Wood Fence
- NTS Not to Scale
- SNF Searched Area Nothing Found

## REFERENCES

( )1 2014 ROS 11

## BASIS OF BEARINGS

The Basis of Bearings of this survey is S50°28'04"W, between two found iron pipes, 87.87' apart, located along the southeasterly line of the Lands of Harmeet shown hereon.

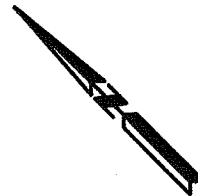

LINE TABLE		
LINE	BEARING	LENGTH
L1	N39°22'57"W	1.57
L2	S50°37'03"W	2.60

## GRAPHIC SCALE



( IN FEET )

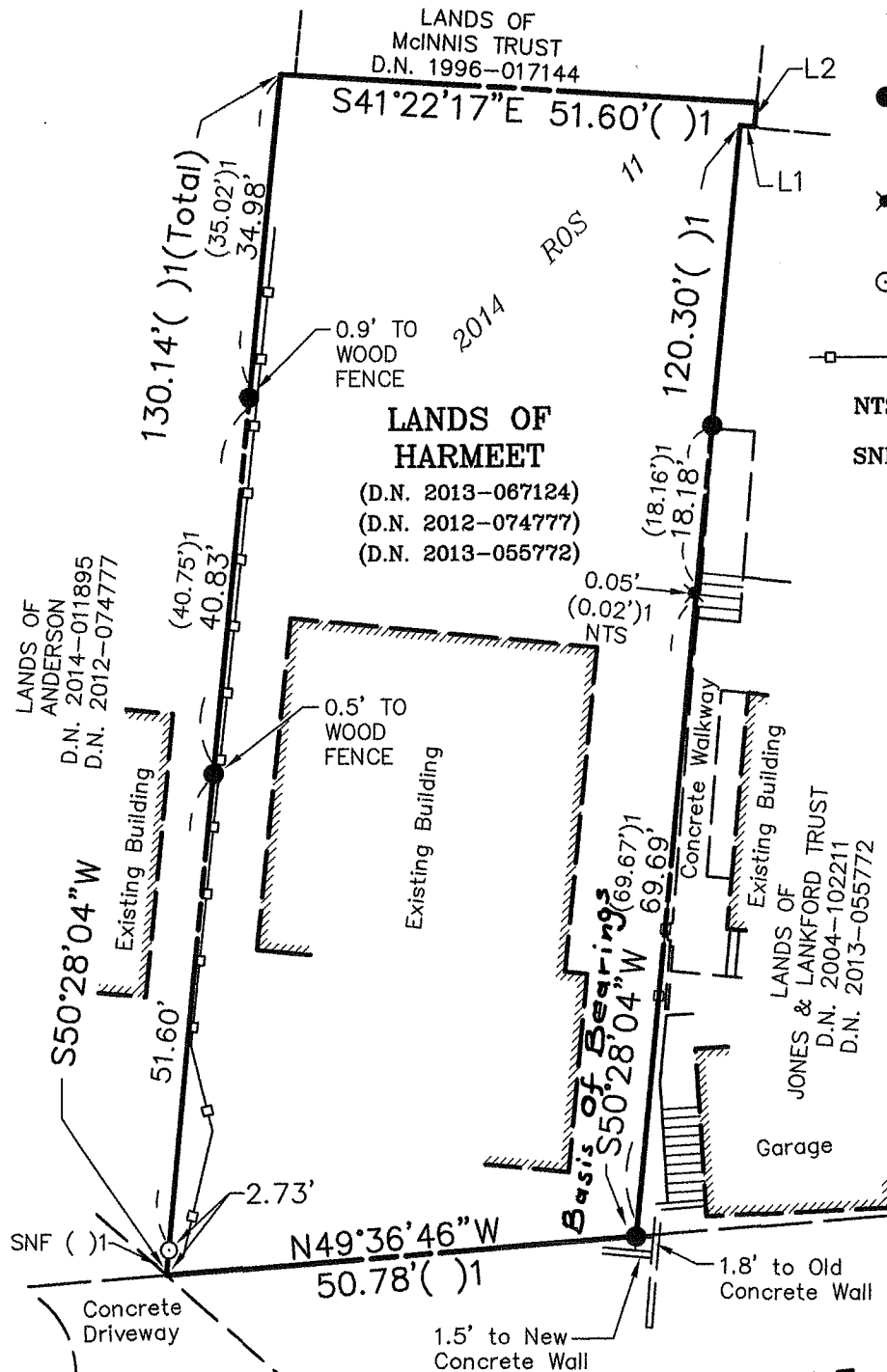

AVE .

SCENIC  
( 60' R / W )

## Corner Record Lands of Harmeet

(DN 2013-067124) (2014 ROS 11)

San Rafael Marin County California  
Scale: 1" = 20' June 2015

L.A. Stevens & Associates, Inc.

Professional Land Surveyors \* (415) 382-7713  
7 Commercial Blvd., Suite 1 \* Novato, CA 94949

Job # 15-1860

Page 2 Of 2

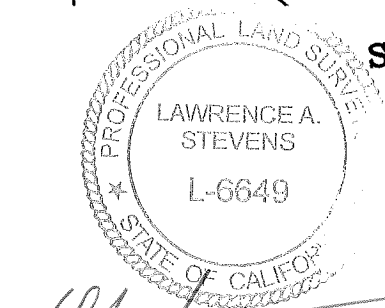

Lawrence A. Stevens, PLS 6649

Copyright © Lawrence A. Stevens 2015