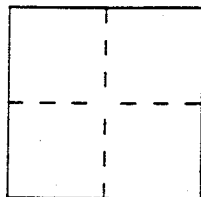

CORNER RECORDDocument Number I.N. 95-42508City of San RafaelCounty of MARIN, CaliforniaBrief Legal Description I.N 95-42508**CORNER TYPE**

Government Corner ☐ Control ☐
 Meander ☐ Property ☒
 Rancho ☐ Other ☐
 Date of Survey _____

**COORDINATES
(Optional)**

N. _____
 E. _____
 Zone _____ Datum _____
 Elev. _____

Corner — Left as found ☒ Found and tagged ☐ Established ☐ Reestablished ☐ Rebuilt ☒

Identification and type of corner found: Evidence used to identify or procedure used to establish or reestablish the corner:

(A) Found 1/2" square-head bolt, left as found

(B) Found old hub with 2 galvanized nails

A description of the physical condition of the monument as found and as set or reset: _____

(B) Replaced hub with 3/4" I.D. galvanized iron pipe with plastic plug "PLS 4794"

SURVEYOR'S STATEMENT

This Corner Record was prepared by me or under my direction in conformance with
 the Land Surveyors' Act on December 4, 19 98.

Signed [Signature] L.S. or R.C.E. Number LS 4794

**COUNTY SURVEYOR'S STATEMENT**

This Corner Record was received December 8 19 98 and examined
 and filed December 9, 19 98.

Signed John M. Wooley Title DEPUTY

County Surveyor's Comment _____

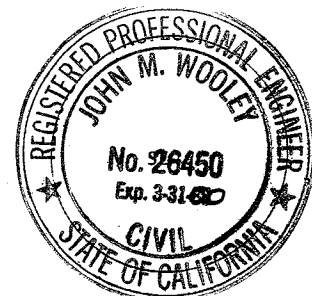



PHILLIP A. DANSKIN
& ASSOCIATES
LAND SURVEYORS

Survey No. 501

For: Thomas & Francoise Stone
15 Edgewood Way
San Rafael, CA 94901

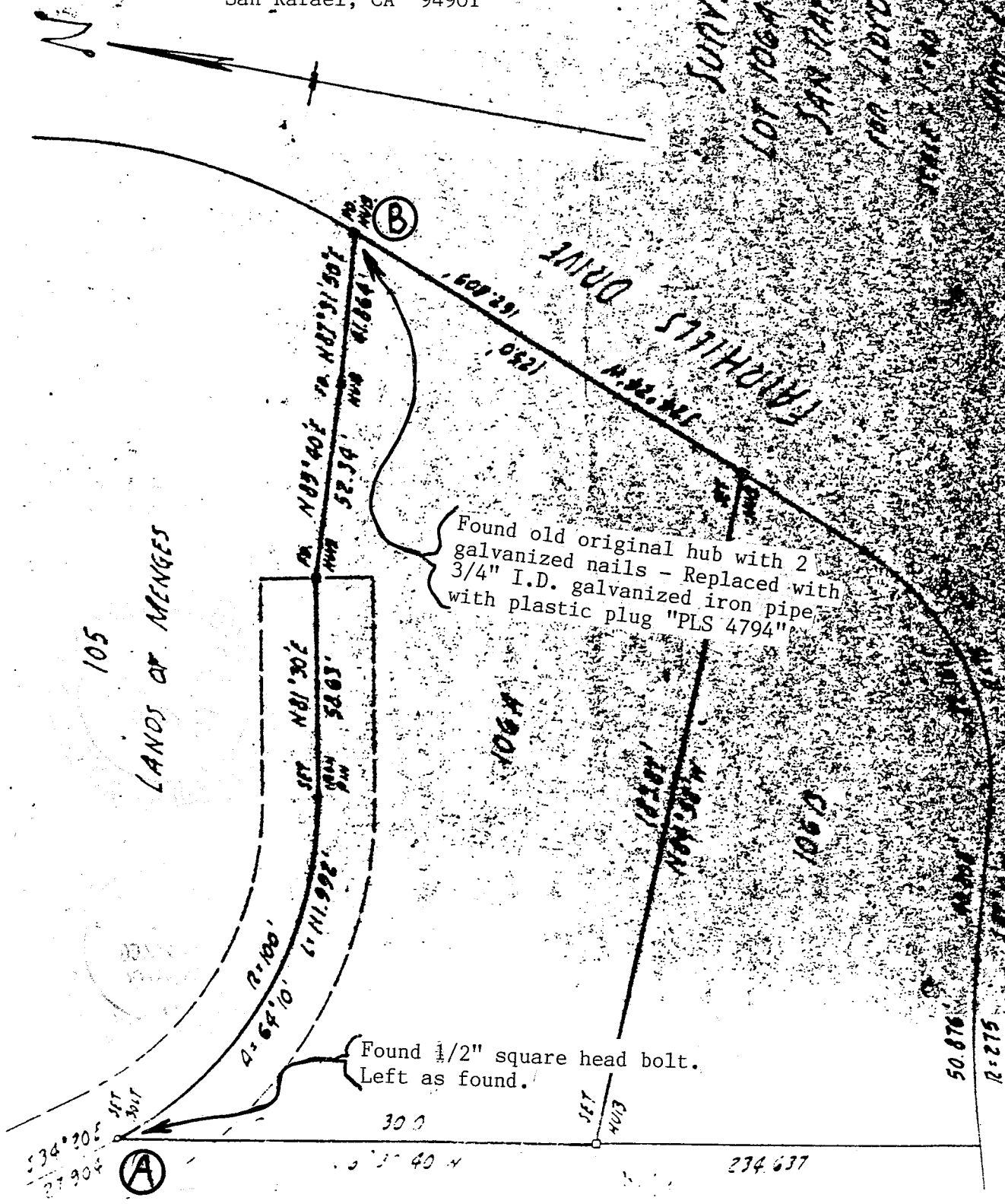

SURVEY OF
LOT 106A - 106Z
SAN RAFAEL, CALIF.
FOR THOMAS & FRANCOISE STONE
15 EDGEWOOD WAY
SAN RAFAEL, CALIF. 94901
JULY 1, 1960
PHILLIP A. DANSKIN & ASSOCIATES
LAND SURVEYORS