

CORNER RECORD

Document Number APN 009-280-08 (ADJ)

City of San Rafael County of Marin, California A.P.N. N/A

Brief Legal Description Centerline monument of Bellam Boulevard as shown on Book 15 of Maps at Page 3, M.C.R.

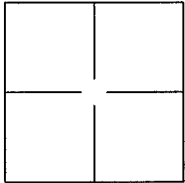

CORNER TYPE

Government Corner Control
Meander Property
Rancho Other

Date of Survey July 30, 2015

NAD83 COORDINATES (Optional)

N. Not Determined

E. _____

NAD 83 Epoch _____

CCS 83 Zone _____

Vert. Datum: NGVD29 NAVD88

Unit of Meas.: Meters U.S. Feet

Corner: Left as found Found and Tagged Established Reestablished Rebuilt

Identification and type of corner found: Evidence used to identify or procedure used to establish or reestablish the corner:
Original monument destroyed by construction activities without being referenced (RP'd). Found, confirmed by field measurement, and used street monuments shown on Book 15 of Maps at Page 33 and Book 20 at Page 81 to re-establish the centerline monument of Bellam Boulevard as shown on Sheet 2.

A description of the physical condition of the monument as found and as set or reset: _____
Original monument destroyed by construction activities and was not recovered. New monument is a 2" brass disc stamped LS 6421 within a city standard monument well.

SURVEYOR'S STATEMENT

This Corner Record was prepared by me or under my direction in conformance with the Land Surveyor's Act on September 17, 2015.

Signed [Signature] L.S. or R.C.E. Number LS 6421

COUNTY SURVEYOR'S STATEMENT

This Corner Record was received SEPTEMBER 24 2015 and examined and filed NOVEMBER 30, 2015.

Signed [Signature] L.S. or R.C.E. Number 7821
Title County Surveyor

County Surveyor's Comment _____

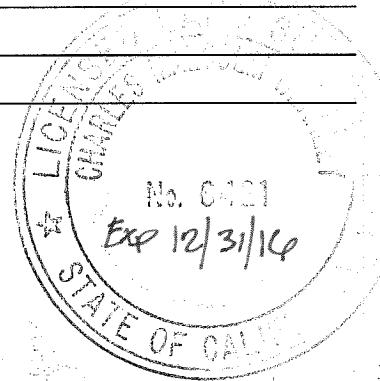

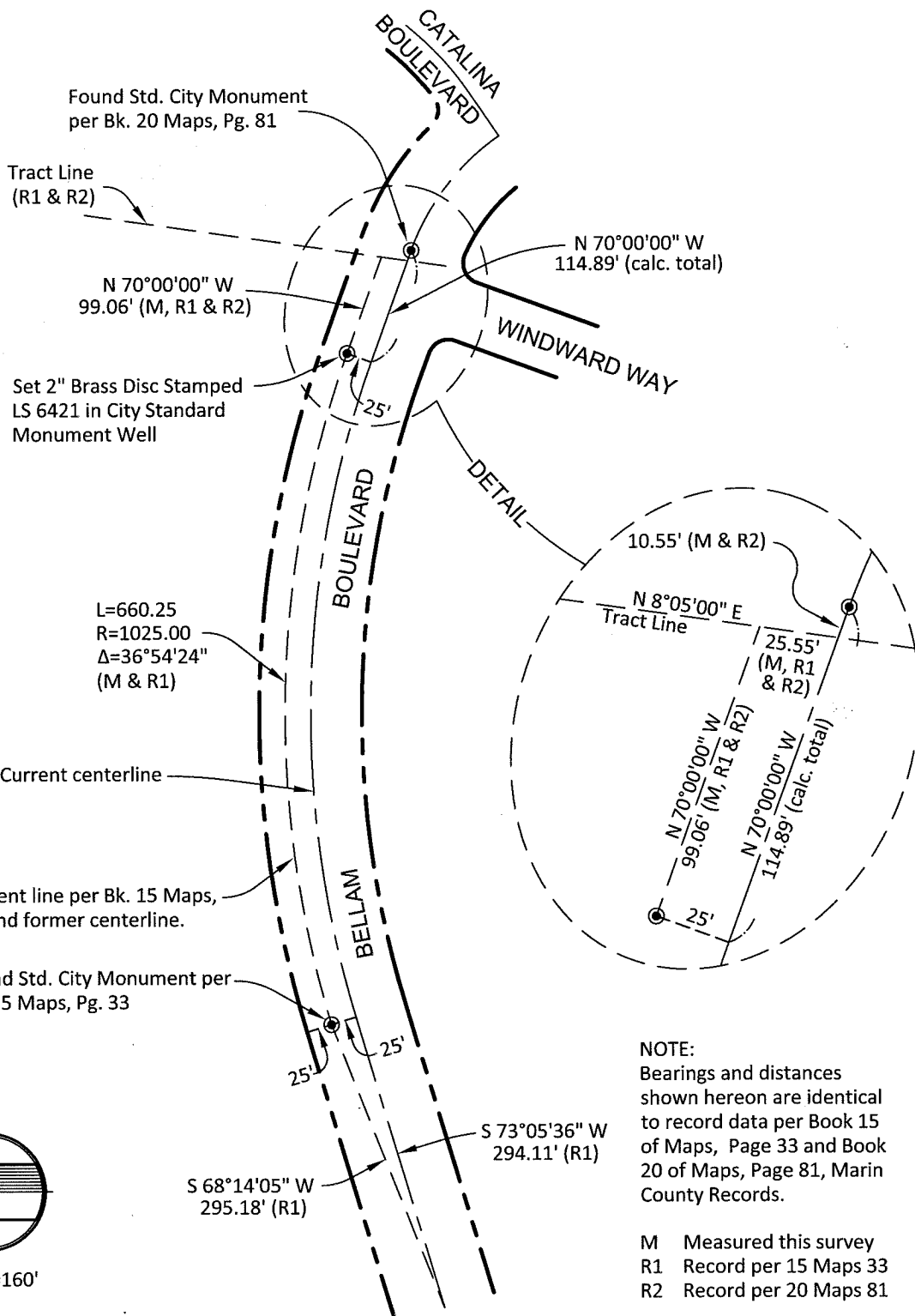

Found Std. City Monument
per Bk. 20 Maps, Pg. 81

Tract Line
(R1 & R2)

N 70°00'00" W
99.06' (M, R1 & R2)

Set 2" Brass Disc Stamped
LS 6421 in City Standard
Monument Well

N 70°00'00" W
114.89' (calc. total)

WINDWARD WAY

DETAIL

L=660.25
R=1025.00
 $\Delta=36^{\circ}54'24''$
(M & R1)

Current centerline

Monument line per Bk. 15 Maps,
Pg. 33 and former centerline.

Found Std. City Monument per
Bk. 15 Maps, Pg. 33

10.55' (M & R2)

N 8°05'00" E
Tract Line

25.55'
(M, R1
& R2)

N 70°00'00" W
99.06' (M, R1 & R2)

N 70°00'00" W
114.89' (calc. total)

25'
25'

S 73°05'36" W
294.11' (R1)

S 68°14'05" W
295.18' (R1)

NOTE:
Bearings and distances
shown hereon are identical
to record data per Book 15
of Maps, Page 33 and Book
20 of Maps, Page 81, Marin
County Records.

M Measured this survey
R1 Record per 15 Maps 33
R2 Record per 20 Maps 81

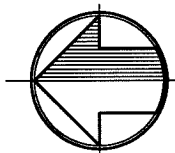

Scale 1"=160'