

CORNER RECORD

Document Number A.P. # 9-091-21

City of SAN RAFAEL

County of MARIN, California

Brief Legal Description LOT 47 ~ 17 RM 80

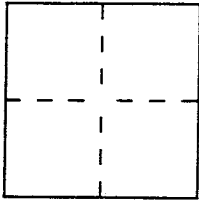

CORNER TYPE

Government Corner Control
 Meander Property
 Rancho Other
 Date of Survey _____

COORDINATES (Optional)

N. _____
 E. _____
 Zone _____ Datum _____
 Elev. _____

Corner — Left as found Found and tagged Established Reestablished Rebuilt

Identification and type of corner found: Evidence used to identify or procedure used to establish or reestablish the corner:
FOUND STD. STREET MONUMENT AND BRASS DISK IN CONCRETE PAVEMENT
AS SHOWN ON 17 RM 80 AND SET CORNERS INDICATED BY RADIAL
TIES.

AP# 9-091-21

SAN RAFAEL

A description of the physical condition of the monument as found and as set or reset: SET 3/4" IRON PIPES
AT SOUTHERLY END OF AND ANGLE POINT OF SOUTHERLY PROPERTY LINE OF
LOT 47; SET RAILROAD SPIKE AT SOUTHEAST CORNER WHEN FILLED
GROUND REFUSED ENTRY OF IRON PIPE. 3/4" IRON PIPES TAGGED
P.L.S. 5296.

SURVEYOR'S STATEMENT

This Corner Record was prepared by me or under my direction in conformance with
 the Land Surveyors' Act on AUGUST 2, 1993.

Signed Steven H. Jacobs L.S. or R.C.E. Number P.L.S. 5296

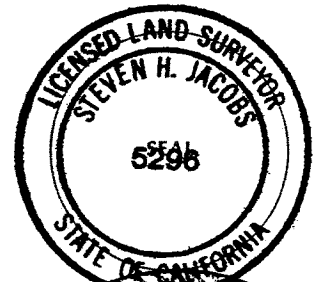

COUNTY SURVEYOR'S STATEMENT

This Corner Record was received AUGUST 5, 1993 and examined
 and filed 8-5 1993.

Signed R.D.B. Title DCS

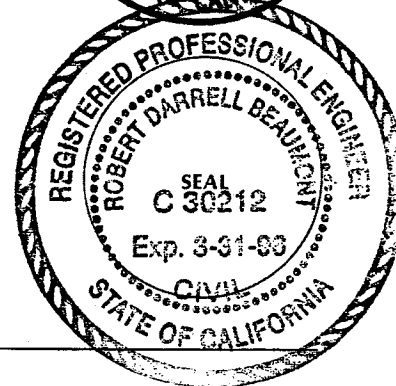

County Surveyor's Comment _____

SEE MAP OF SPINNAKER POINT UNIT TWO
17 RM 80
CATALINA BLVD.

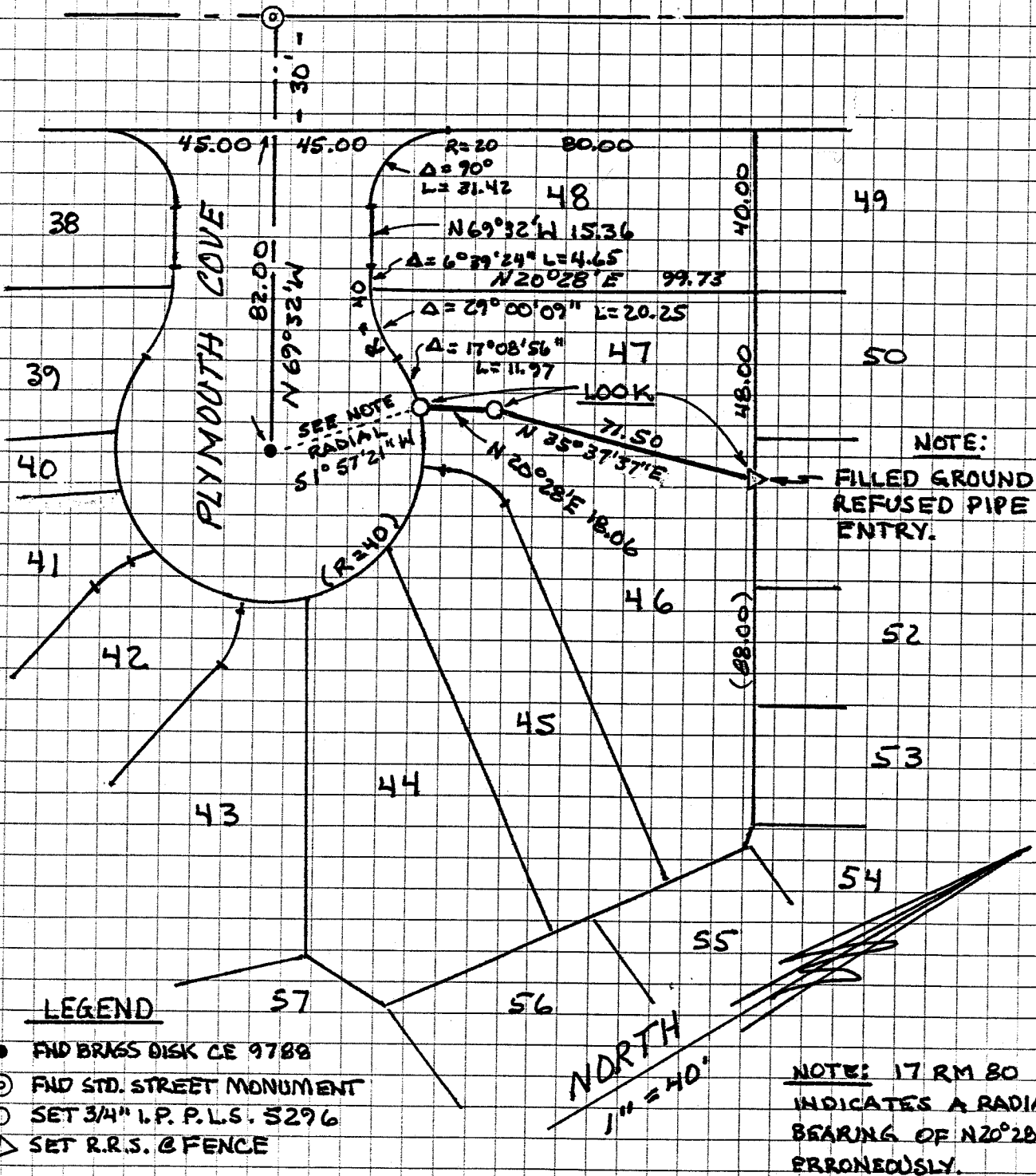

AP# 9-091-21