

CORNER RECORD

City of San Anselmo

Document Number APN 7-273-08

County of Marin

Brief Legal Description Lot 3 Glenwood Tract 2 Maps 96

California

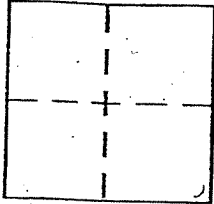

CORNER TYPE

Government Corner Control
Meander Property
Rancho Other
Date of Survey _____

COORDINATES (Optional)

N. _____
E. _____
Zone _____ NAD27 NAD83
NAD83 Epoch _____
Elev. _____
Vert. Datum: NGVD29 NAVD88
Meas. Units: Metric Imperial

Corner - Left as found Found and tagged Established Reestablished Rebuilt

Identification and type of corner found: Evidence used to identify or procedure used to establish or reestablish the corner:
Found 3/4" iron pipe tagged "LS 3775" at original westerly corner of
Lot 3 and at angle point on northwest property line per 18 PM 40.

A description of the physical condition of the monument as found and as set or reset:
Set 3/4" iron pipe and tag "RCE 18221" at the northerly corner
of Lot 3.

SURVEYOR'S STATEMENT

This Corner Record was prepared by me or under my direction in conformance

the Land Surveyor's Act on OCTOBER 1, 2002

Signed Irving Louis Schwartz PLS or R.C.E. No. 18221

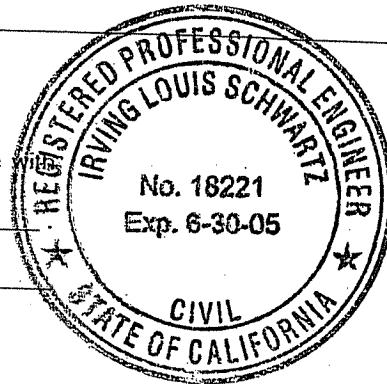

COUNTY SURVEYOR'S STATEMENT

This Corner Record was received OCTOBER 3, 2002

and examined and filed OCTOBER 9, 2002

Signed Craig Tackabery PLS or R.C.E. No. 7128

Title DEPUTY



County Surveyor's Comment _____

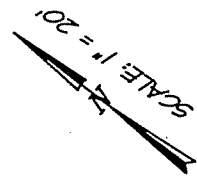
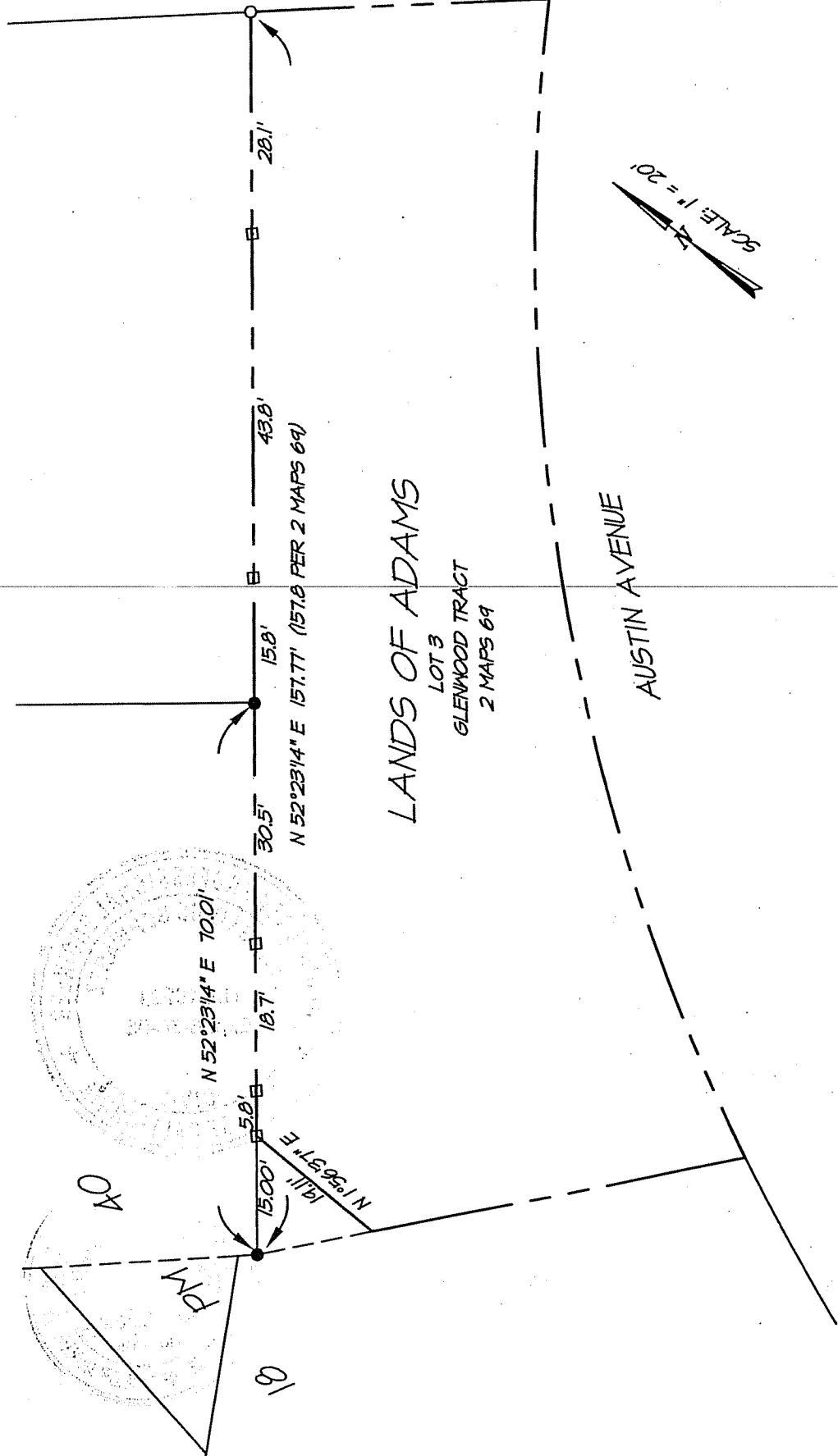

EXHIBIT "A"



I.L. SCHWARTZ ASSOCIATES, INC.
 CIVIL ENGINEERING AND LAND SURVEYING

79 GALLI DRIVE NOVATO, CA 94949 (415)883-9200 FAX -883-2763

NOTE:
 ALL DIMENSIONS SHOWN HEREON ARE PER
 18 PM 40 UNLESS OTHERWISE NOTED.

LEGEND

- FOUND 3/4" IRON PIPE
TAGGED 15 3775" PER 18 PM 40
- SET 3/4" IRON PIPE & TAG R.C.E. 18221"
- SET WOOD STAKE ON PROPERTY LINE

A.P.M. 7 '08