

CORNER RECORD

Agency Index DPW # 19-009
 Document Number 007-222-57 C
 County of MARIN, California

City of SAN ANSELMO
 Brief Legal Description Parcel 1, 25 P.M. 30

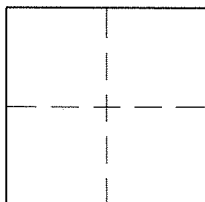

CORNER TYPE

Government Corner Control
 Meander Property
 Rancho Other

Date of Survey 2/2/2019

COORDINATES (Optional)

N. _____ E. _____
 Elevation _____
 Units Metric U.S. Survey Foot
 Horizontal Datum _____
 Zone _____ Epoch Date _____
 Vertical Datum _____

Complies with Public Resources Code §§8801-8819
 Complies with Public Resources Code §§8890-8902

PLS Act Ref: 8765(d) 8771 8773 Other:

Corner / Monument: Left as found Established Rebuilt Pre-Construction
 Found and tagged Reestablished Referenced Post-Construction

Narrative of corner identified and monument as found, set, reset, replaced, or removed:
 See sheet #2 for description (s):

SURVEYOR'S STATEMENT

This Corner Record was prepared by me or under my direction in conformance with the Professional Land Surveyors' Act on 2/5/2019
 Signed [Signature] P.L.S. or R.C.E. No. 8475



COUNTY SURVEYOR'S STATEMENT

This Corner Record was received FEBRUARY 8, 2019
 and examined and filed APR. 10, 2019
 Signed [Signature] P.L.S. or R.C.E. No. 9292
 Title DEPUTY C.S.

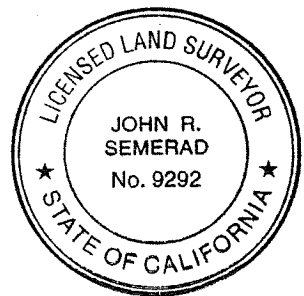

County Surveyor's Comment _____

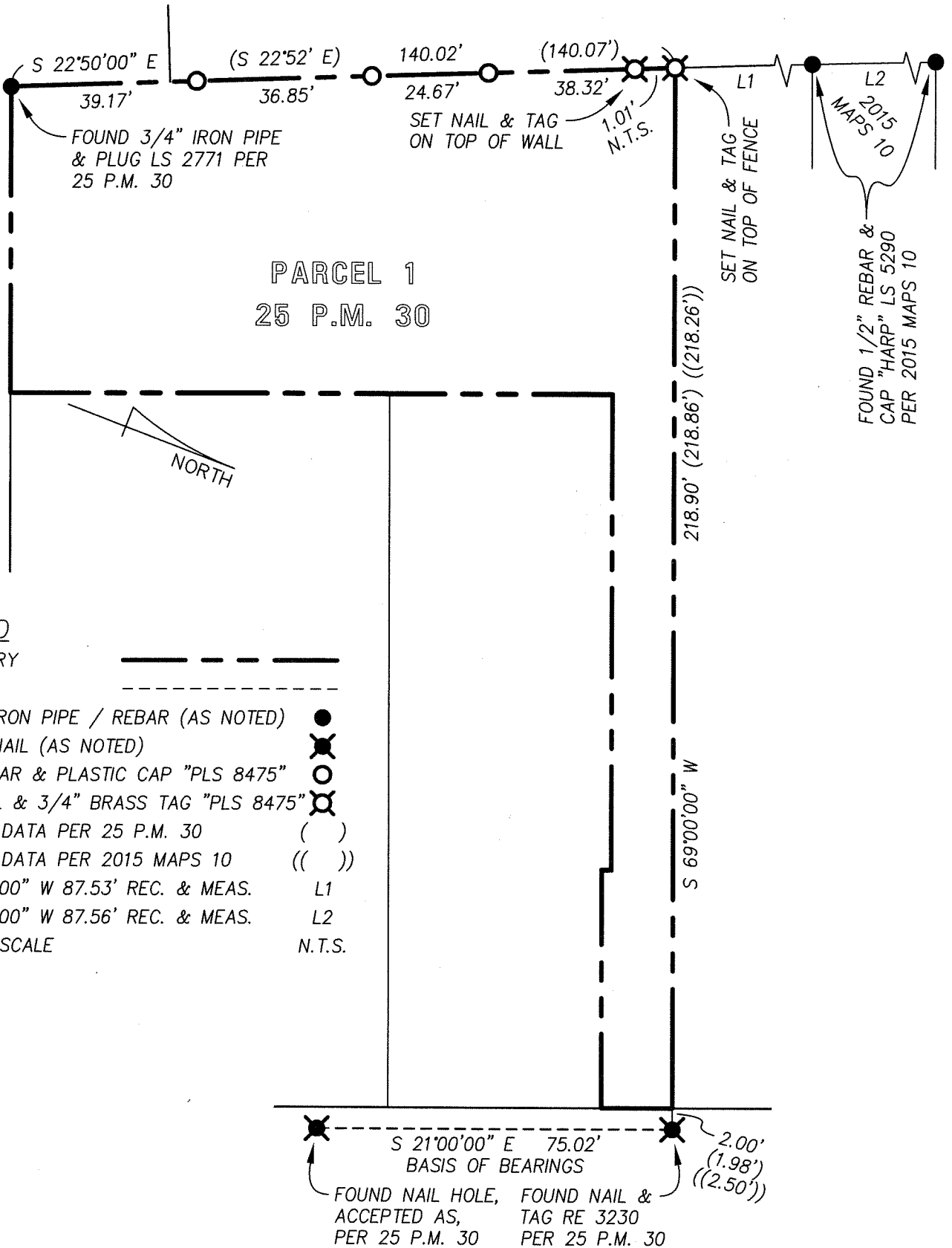

LEGEND

- BOUNDARY
- TIE LINE
- FOUND IRON PIPE / REBAR (AS NOTED) ●
- FOUND NAIL (AS NOTED) ⊗
- SET REBAR & PLASTIC CAP "PLS 8475" ○
- SET NAIL & 3/4" BRASS TAG "PLS 8475" ⊗
- RECORD DATA PER 25 P.M. 30 ()
- RECORD DATA PER 2015 MAPS 10 (())
- N 22°50'00" W 87.53' REC. & MEAS. L1
- N 22°50'00" W 87.56' REC. & MEAS. L2
- NOT TO SCALE N.T.S.

CEDAR STREET

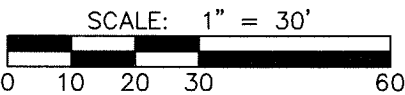

DMG ENGINEERING, INC.
 30 OAKVUE COURT, PLEASANT HILL, CALIF. 94523
 PHONE (925) 787-0463 • FAX (925) 287-8503

JOB: 18-161 DATE: 2/5/19