



JERRICO ASSOCIATES

SUITE 27

77 MARK DRIVE

SAN RAFAEL, CA 94903

A.P. # 7-031-11

6620

CORNER RECORD

1/1

COUNTY OF Marin T. _____ R. _____

MERIDIAN

CALIFORNIA

CORNER TYPE: GOV'T. CORNER ☐ MEANDER ☐ RANCHO ☐ CONTROL ☐ OTHER ☐

CORNER IDENTIFICATION — DATE OF VISIT _____ 19____

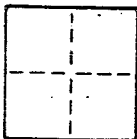

CORNER — LEFT AS FOUND ☐

FOUND AND TAGGED ☐

REESTABLISHED OBLITERATED CORNER ☐

REBUILT ☐

PHYSICAL DESCRIPTION OF CORNER FOUND; EVIDENCE AND METHOD USED TO IDENTIFY OR REESTABLISH

Found hubs and pipe at A.P. 7-031-09 location as shown in sketch,
Portion of Lot 134, amended map No. 2 Bush Tract (2 R.M. 91)

San Anselmo, Ca.

PHYSICAL DESCRIPTION OF MONUMENTS REBUILT OR PERPETUATED

Set rebar and cap L.S. 3887

CALIFORNIA COORDINATE SYSTEM ORDER: FIRST ☐ SECOND ☐ THIRD ☐

STATIONS USED: NGS (USC & GS) ☐ STATE ☐ COUNTY ☐ OTHER ☐ STATION _____

ZONE _____ ELEVATION _____

NORTHINGS (Y) _____

EASTINGS (X) _____

SKETCH: (Include reference tie or witness points, remarks and topo of area)

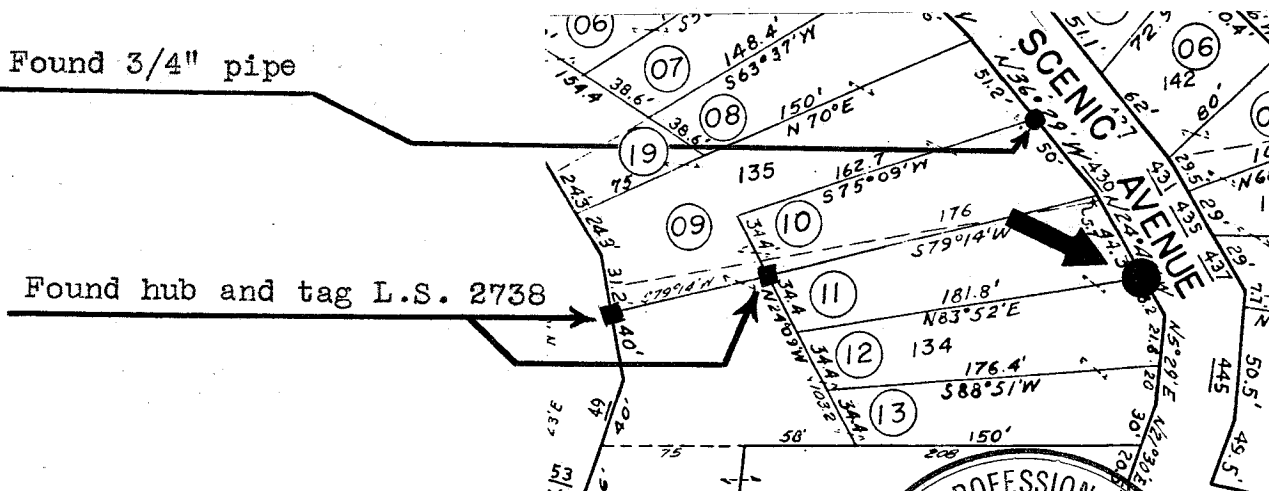

THIS CORNER RECORD WAS PREPARED BY ME OR UNDER MY DIRECTION IN CONFORMANCE WITH THE LAND SURVEYORS ACT ON June 18 1986

SIGNED: _____

L.S. or R.C.E. No.: _____

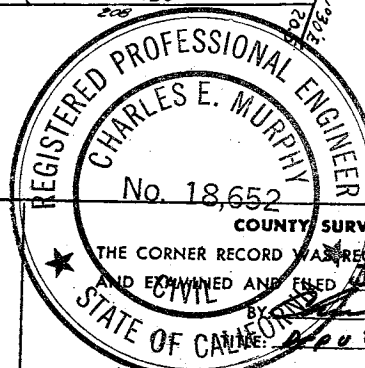

My Certificate Expires June 30, 1989

COUNTY SURVEYOR'S CERTIFICATE
THE CORNER RECORD WAS RECEIVED June 23 1986
AND EXAMINED AND FILED June 23 1986
BY Charles E. Murphy
Deputy County Surveyor

DOCUMENT No. _____

STATEMENT ON BACK OF SHEET: NO