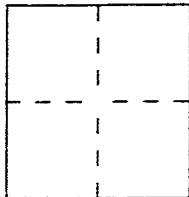

# CORNER RECORD

Document Number A.P.N. 006-155-22City of San AnselmoCounty of Marin, CaliforniaBrief Legal Description Lot 11, 6 RM 8 and a portion of the Lands of Tobin as shown on 8 RM 14.

## CORNER TYPE

Government Corner ☐ Control ☐  
Meander ☐ Property ☒  
Rancho ☐ Other ☐  
Date of Survey 8/25/99

## COORDINATES (Optional)

N. \_\_\_\_\_  
E. \_\_\_\_\_  
Zone \_\_\_\_\_ Datum \_\_\_\_\_  
Elev. \_\_\_\_\_

Corner — Left as found ☐ Found and tagged ☐ Established ☐ Reestablished ☒ Rebuilt ☐

Identification and type of corner found: Evidence used to identify or procedure used to establish or reestablish the corner:

Found 2" brass disks in monument well on the centerline of Hilldale Drive per 6 RM 8. Found 2" x 2" hub and tag "LS 2738" at the south-easterly corner of Lot 11, 6 RM 8.

A description of the physical condition of the monument as found and as set or reset: Set lead and tag "RCE 18221" in concrete driveway at the southwesterly corner of Lot 11, 6 RM 8.

## SURVEYOR'S STATEMENT

This Corner Record was prepared by me or under my direction in conformance with the Land Surveyors' Act on SEPT. 15 19 99

Signed [Signature] L.S. or R.C.E. Number 18221

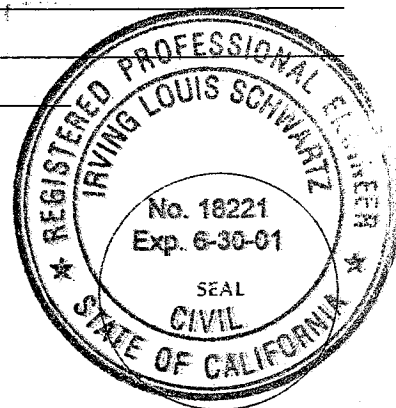

## COUNTY SURVEYOR'S STATEMENT

This Corner Record was received SEPTEMBER 17, 19 99 and examined and filed SEPTEMBER 20, 19 99.

Signed [Signature] Title DEPUTY

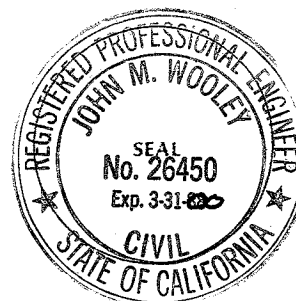

County Surveyor's Comment \_\_\_\_\_

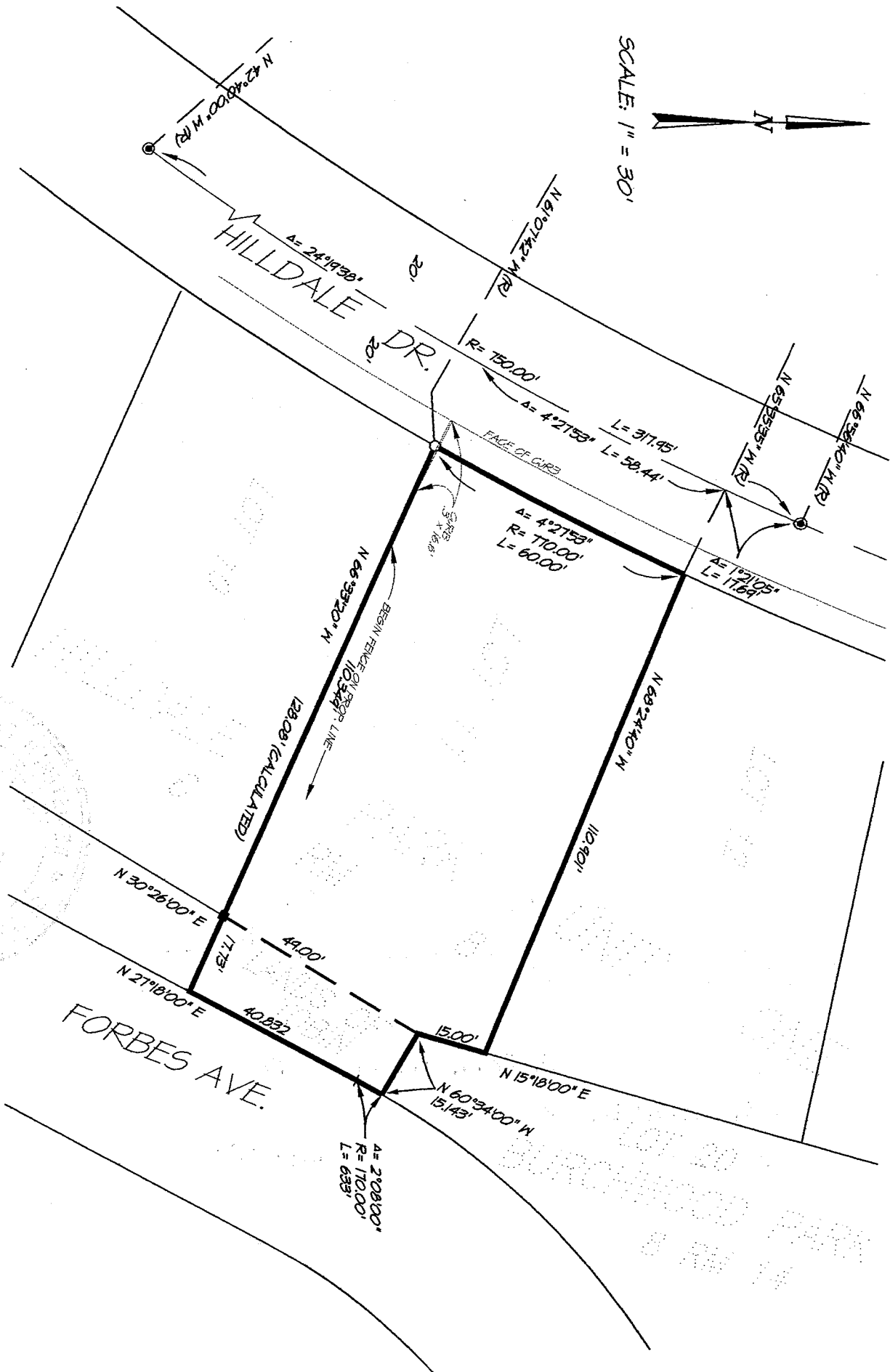

**LEGEND**

- FOUND 2" BRASS DISC IN MONUMENT WELL  
PER 6 RY 8

SET LEAD & TAG "R.C.E. 18221"

**NOTE:**  
ALL DIMENSIONS SHOWN HEREON ARE PER  
6 RM 8 UNLESS OTHERWISE NOTED.

**EXHIBIT "A"**

A.P.N. 06-155-22

**I. L. SCHWARTZ ASSOCIATES, INC.**  
CIVIL ENGINEERING AND LAND SURVEYING  
79 GALLI DRIVE, NOVATO, CA 94949 (415) 883-9200

79 GALLI DRIVE, NOVATO, CA 94949 (415) 883-9200