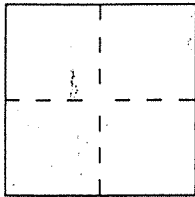

CORNER RECORD

Document Number AP# 006-141-05City of San AnselmoCounty of Marin, CaliforniaBrief Legal Description Lot 21 of 6 RM 83

CORNER TYPE

Government Corner ☐ Control ☐
Meander ☐ Property ☒
Rancho ☐ Other ☐
Date of Survey _____

COORDINATES (Optional)

N. _____
E. _____
Zone _____ Datum _____
Elev. _____

Corner — Left as found ☐ Found and tagged ☐ Established ☒ Reestablished ☐ Rebuilt ☐

Identification and type of corner found: Evidence used to identify or procedure used to establish or reestablish the corner:

Found Iron Pipe Street Centerline Monuments per 6 RM 83

A description of the physical condition of the monument as found and as set or reset:

Set 1/2 bars and tag L.S. 5290

SURVEYOR'S STATEMENT

This Corner Record was prepared by me or under my direction in conformance with the Land Surveyors' Act on Oct 5 2003.

Signed David P. Harp L.S. or R.C.E. Number LS 5290

COUNTY SURVEYOR'S STATEMENT

This Corner Record was received NOVEMBER 10, 2003 and examined and filed NOVEMBER 19, 2003.

Signed [Signature] Title COUNTY SURVEYOR

County Surveyor's Comment _____

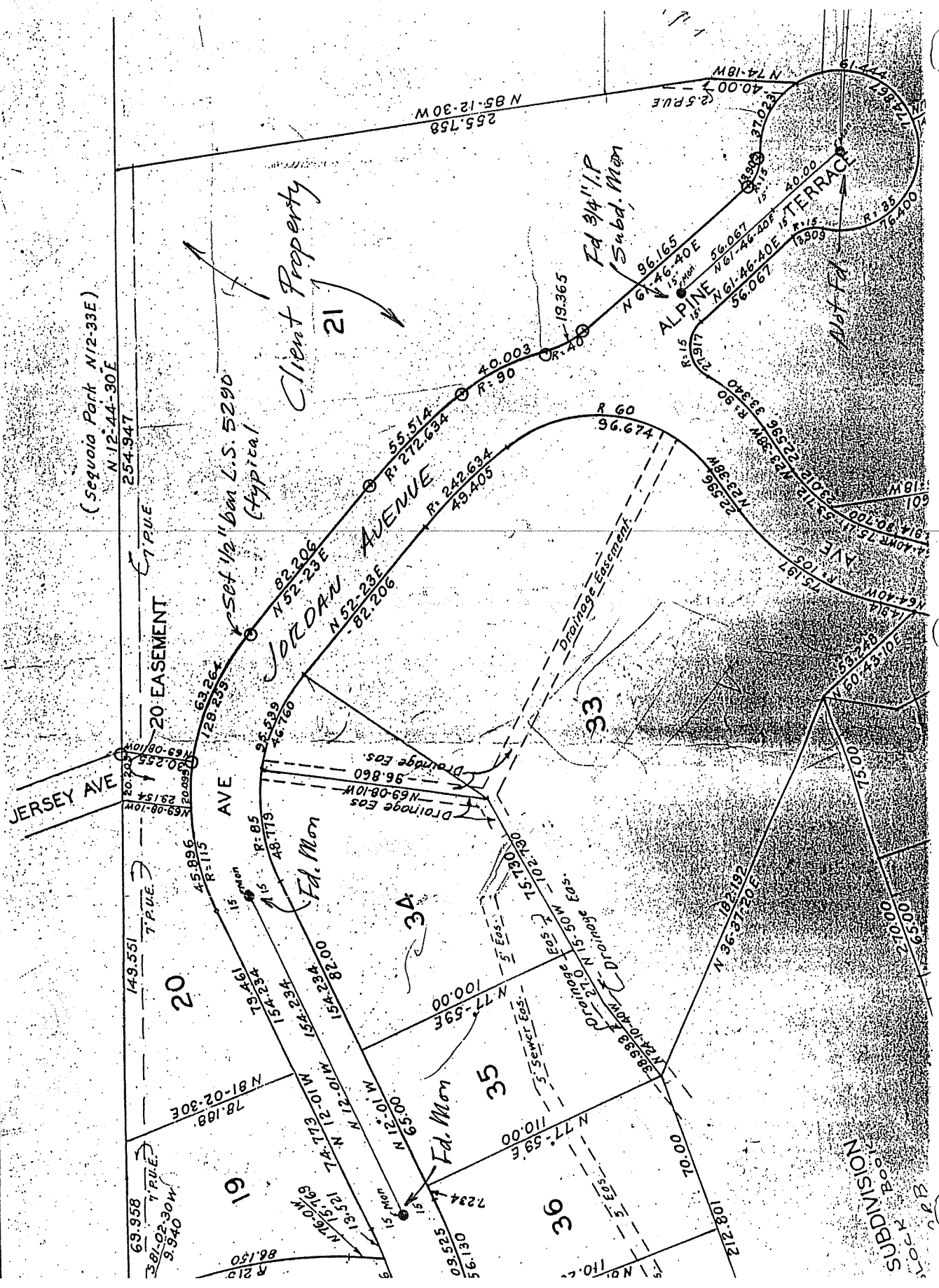

(Sequoia Park N12-33E)
N 12-44-30 E
254.947

20 EASEMENT

JERSEY AVE

Set 1/2" ban L.S. 5290
(typical)

Client Property

JORDAN AVENUE
N 82-23 E
N 52-23 E
82-206

Fd 3/4" I.P
Subd. Mon

ALPINE TERRACE

Alpt Fd

20

19

34

35

36

33

100.00

110.00

120.00

130.00

140.00

150.00

160.00

170.00

180.00

69.958

38-02-30W

3.940

7 P.U.E.

78.188

N 81-02-30E

14.713

N 12-01 W

12.12

N 12-01 W

6.555

N 12-01 W

10.00

N 12-01 W

10.00

N 12-01 W

10.00

N 12-01 W

10.00

N 12-01 W

10.00

N 12-01 W

10.00