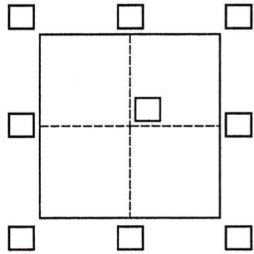

# CORNER RECORD

Agency Index

21-058Document Number AP# 006-121-006City of San Anselmo County of Marin, CaliforniaBrief Legal Description Parcel 1, 26 RS 11**CORNER TYPE**

Government Corner ☐ Control ☐  
Meander ☐ Property ☒  
Rancho ☐ Other ☐

Date of Survey December 22, 2020**COORDINATES (Optional)**

N. \_\_\_\_\_ E. \_\_\_\_\_

Elevation \_\_\_\_\_

Units Metric ☐ U.S. Survey Foot ☒

Horizontal Datum \_\_\_\_\_

Zone \_\_\_\_\_ Epoch Date \_\_\_\_\_

Vertical Datum \_\_\_\_\_

☐ Complies with Public Resources Code §§8801-8819☐ Complies with Public Resources Code §§8890-8902

PLS Act Ref.:

☐ 8765(d)☒ 8771☐ 8773☐ Other:Corner/  
Monument:☐ Left as found☐ Established☐ Rebuilt☐ Pre-Construction☐ Found and tagged☒ Reestablished☐ Referenced☐ Post-Construction

Narrative of corner identified and monument as found, set, reset, replaced, or removed:

☐ See sheet #2 for description(s):

All points found and set per 26 RS 11 &amp; previous Corner Record AP#006-121-06 rec. 10/14/2013

**SURVEYOR'S STATEMENT**

This Corner Record was prepared by me or under my direction in conformance with

the Professional Land Surveyors' Act on March 19, 2021Signed Jay Est P.L.S. or R.C.E. No. 30465**COUNTY SURVEYOR'S STATEMENT**This Corner Record was received 4-6-21and examined and filed 5-12-21Signed [Signature] P.L.S. or R.C.E. No. 9292Title DEPUTY

County Surveyor's Comment



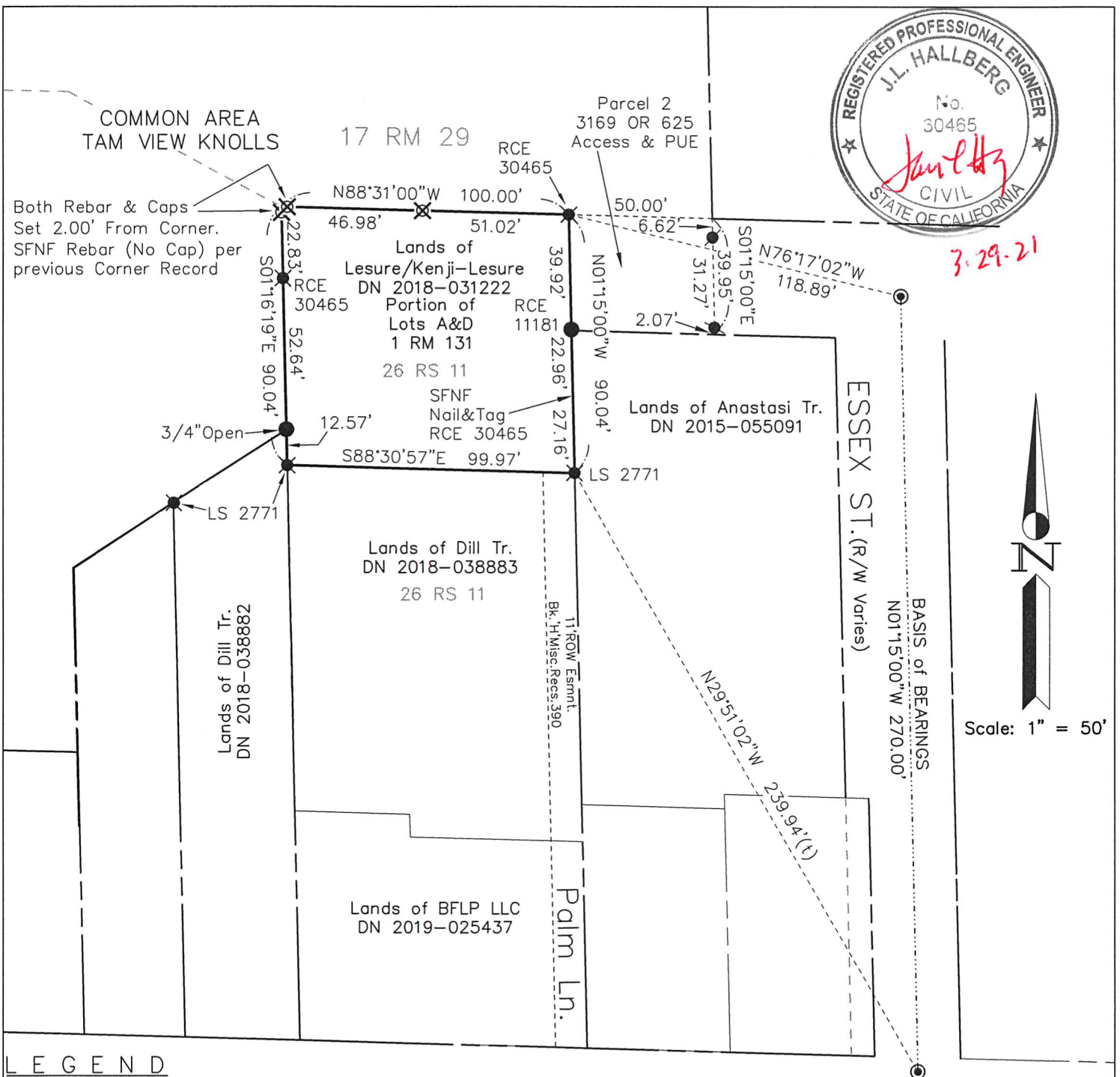
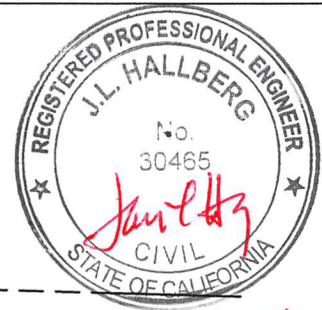

## LEGEND

- FOUND STREET MONUMENT, PER 26 RS 11
- FOUND IP & PLUG, AS NOTED
- ✕ FOUND REBAR & CAP, AS NOTED
- FOUND NAIL&TAG, RCE 30465 PER CR#060-121-06

SFNF SEARCHED FOR NOT FOUND

- ✕ SET REBAR & CAP, RCE 30465

Note: All distances are in feet and decimals thereof.

### Linetype Legend

—————	Subject parcel
-----	Parcel boundary
-----	Old boundary, easement
-----	Boundary tie
-----	Right of Way center-line
-x-x-x-x-	Fence
.....	Basis of Bearings

Date: Mar 2021 Scale: 1" = 50'

J.L. ENGINEERING  
1539 4th ST.  
San Rafael, CA. 94901  
(415) 457-6647

2018-067\DWG\2018-067-BASE,CREC

# Corner Record

Lands of Lesure - 55 Essex St.  
AP#006-121-06, San Anselmo, Marin County, CA  
Sheet: 1 of 2