

CORNER RECORD

Agency Index

Document Number

PRE-CONSTRUCTION
DPW # 18-078
APN 006-031-17 ADJ

City of SAN ANSELMO County of MARIN, California
Brief Legal Description FOUND RAILROAD SPIKE IN ASPHALT PAVEMENT PER (11 PM 75), (32 ROS 45), (36 ROS 99), (2005 ROS 141), (2014 ROS 97)

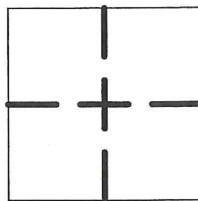

CORNER TYPE

Government Corner ☐ Control ☐
Meander ☐ Property ☒
Rancho ☐ Other ☐
Date of Survey 09/12/2018

COORDINATES (Optional)

N. _____ E. _____
Elevation _____
Units Metric ☐ U.S. Survey Foot ☐
Horizontal Datum _____
Zone _____ Epoch Date _____
Vertical Datum _____

☐ Complies with Public Resources Code §§8801-8819
☐ Complies with Public Resources Code §§8890-8902

PLS Act Ref.: ☒ 8765(d) ☐ 8771 ☐ 8773 ☐ Other:

Corner/Monument: ☐ Left as Found ☐ Established ☐ Rebuilt ☒ Pre-Construction
☐ Found and Tagged ☐ Reestablished ☒ Referenced ☐ Post-Construction

Narrative of corner identified and monument as found, set, reset, replaced, or removed:
☒ See sheet #2 for description(s):

FOUND RAIL ROAD SPIKE (WITH CUT CROSS, NO TAG OR WASHER) IN ASPHALT PAVEMENT PER (11 PM 75), (32 ROS 45), (36 ROS 99), (2005 ROS 141), (2014 ROS 97). MONUMENT IS REFERENCED AS SHOWN ON (PAGE 2 OF 2); MONUMENT MAY BE DISTURBED DURING CONSTRUCTION; TO BE CHECKED AFTER CONSTRUCTION IS COMPLETED AND WILL BE RESET IF FOUND DISTURBED. SEE NOTE ON (PAGE 2 OF 2).

Surveyor's Comment

This Corner Record was prepared by me or under my direction in conformance with the Land Surveyors' Act on NOVEMBER 27, 2018.

Signed [Signature] P.L.S. or R.C.E. No. LS 7893



County Surveyor's Comment

This Corner Record was received DECEMBER 3, 2018
and examined and filed DEC. 20, 2018

Signed [Signature] P.L.S. OR R.C.E. NO. 9292

Title DEPUTY C.S.



County Surveyor's Comment _____

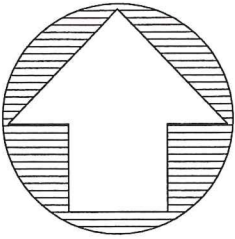

SCALE: 1"=20'

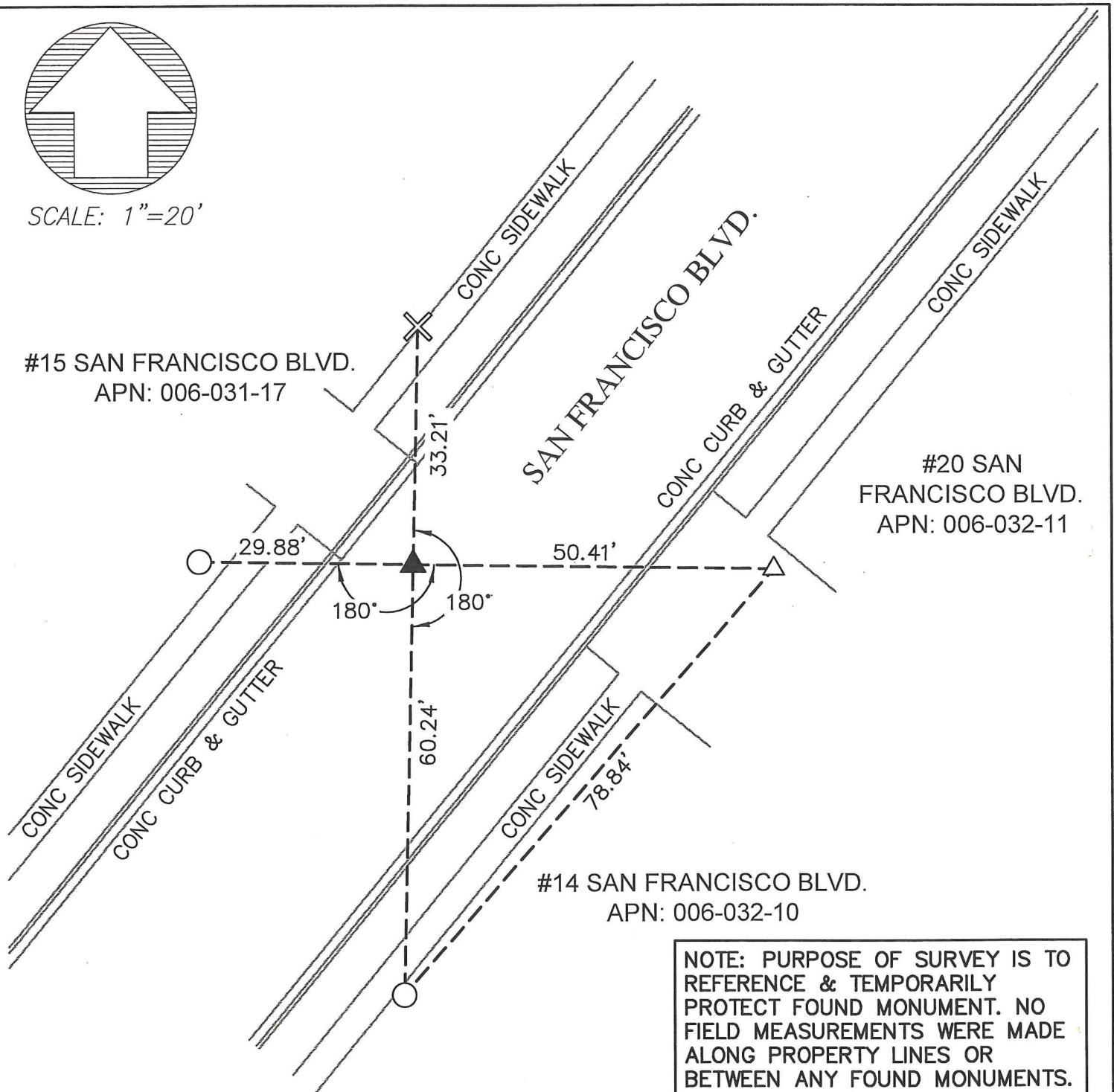

NOTE: PURPOSE OF SURVEY IS TO
REFERENCE & TEMPORARILY
PROTECT FOUND MONUMENT. NO
FIELD MEASUREMENTS WERE MADE
ALONG PROPERTY LINES OR
BETWEEN ANY FOUND MONUMENTS.

LEGEND & ABBREVIATIONS

----- SURVEY TIE LINE

----- EXISTING TOPOGRAPHIC FEATURES (AS OF AUGUST 2018)

✕ REFERENCE POINT - SET CUT CROSS IN CONCRETE SIDEWALK (MARKED "LCC RP")

△ REFERENCE POINT - SET MAG NAIL IN ASPHALT DRIVEWAY (MARKED "LCC RP")

○ REFERENCE POINT - SET 5/8" REBAR AND PLASTIC SURVEY CAP STAMPED ("LCC RP")

▲ FOUND RAILROAD SPIKE (WITH CUT CROSS, NO TAG OR WASHER) PER (11 PM 75), (32 ROS 45),
(36 ROS 99), (2005 ROS 141), (2014 ROS 97)



ENGINEERING & SURVEYING, INC.

930 Estudillo Street
Martinez, California 94553-1620
(925) 228-4218 Fax (925) 228-4638
www.lcc-inc.com

JOB#2018.056.00