

CORNER RECORD

A.P. # 5-262-02

Document Number 88-10445

City of San Anselmo County of Marin, California

Brief Legal Description Lot 22 der 10 RM 39

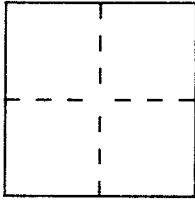

CORNER TYPE

COORDINATES (Optional)

Government Corner Control
Meander Property
Rancho Other
Date of Survey 11-6-96

N. _____
E. _____
Zone _____ Datum _____
Elev. _____

Corner — Left as found Found and tagged Established Reestablished Rebuilt

Identification and type of corner found: Evidence used to identify or procedure used to establish or reestablish the corner:

See Plat on sheet two.

A description of the physical condition of the monument as found and as set or reset: _____

Found street monuments in good condition. Fd old hub at SE corner - reset with 5/8" RB / Cap stamper P.L.S. 7053 - set corners as shown on sheet two

SURVEYOR'S STATEMENT

This Corner Record was prepared by me or under my direction in conformance with the Land Surveyors' Act on 11-6 1996.

Signed Linda Carruthers L.S. or R.C.E. Number 7053

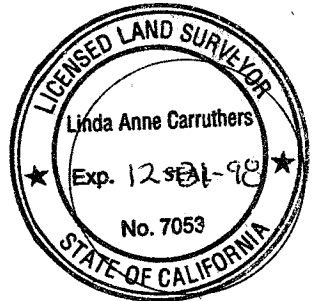

COUNTY SURVEYOR'S STATEMENT

This Corner Record was received November 15 1996 and examined and filed 11-21 1996.

Signed [Signature] Title DCS



County Surveyor's Comment _____

S 86°48'00" W

81.66'

005-262-01
LANDS OF MARSH
3585 OR 233

005-262-02
LANDS OF WOOD & GALLAGHER
D.N. 88-10445

005-262-14
LANDS OF HELTNE
2414 OR 084

213

22

2

10 RM 39

WOODSIDE
(40' R/W)

DRIVE

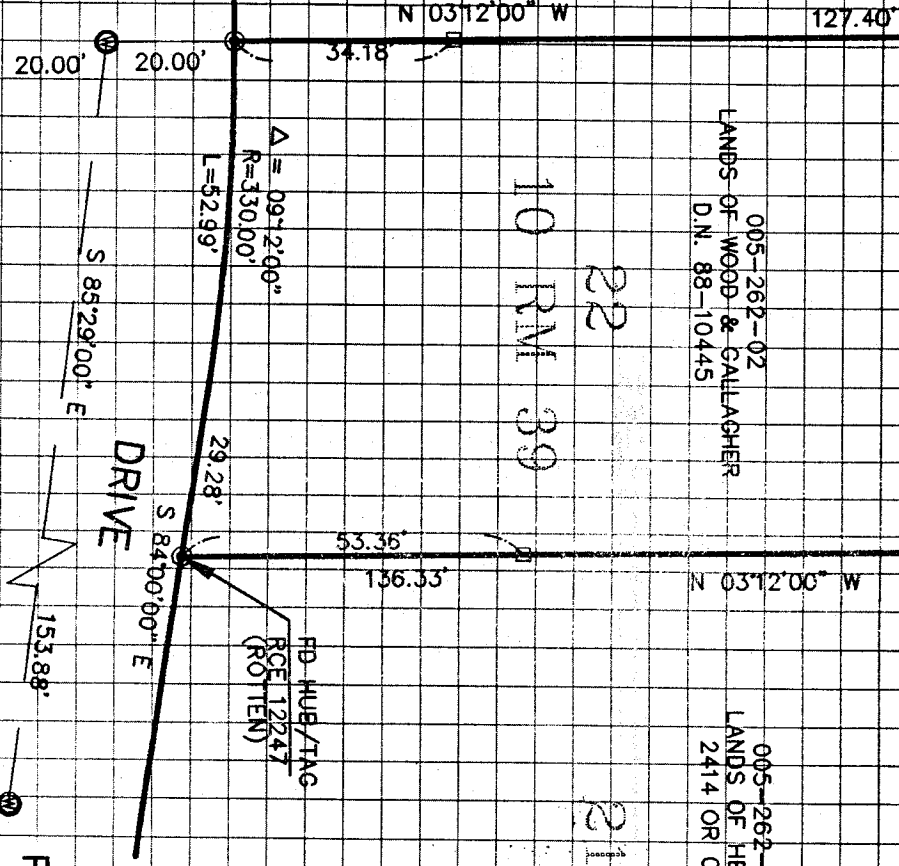

LEGEND

- SET 5/8" BB/CAP PLS 7053
- SET 1X2" REDWOOD HUB/TAG
- PLS 7093
- FOUND STANDARD WELL MONUMENT PER 10 RM 39

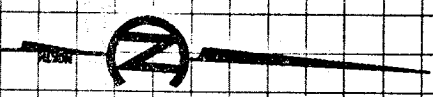

PARTIAL BOUNDARY SURVEY
LANDS OF WOOD & GALLAGHER
D.N. 88-10455
BEING LOT 22

"MAP OF WOODLAND PARK, UNIT TWO"
BOOK 10 OF RECORD MAPS PAGE 39
MARIN COUNTY RECORDS

SAN ANSELMO, MARIN COUNTY, CALIFORNIA
CARUTHERS LAND SURVEYING
P.O. BOX 6249 SAN RAFAEL, CA
(415) 478-3277

SCALE 1" = 30'
A.P.N. 005-262-02
DATE 11-5-96
SHEET 2 OF 2