

L. A. Stevens & Associates, Inc.
Professional Land Surveyors
Novato, California

Lands of Fisher & Feltham Trust
Job #: 11-1310

CORNER RECORD

Document Number 005-254-10

Vicinity of San Anselmo, County of Marin, California

Brief Legal Description: Being Lot 28 of that certain map entitled "Map of Oak Springs Unit Two", recorded June 21, 1956 in Volume 9 of Maps at Page 39, Marin County Records.

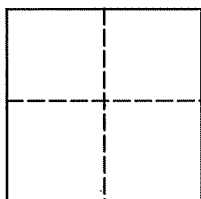

CORNER TYPE

COORDINATES (Optional)

Government Corner Control
Meander Property
Rancho Other
Date of Survey January 18, 2011

N _____
E _____
Zone _____ NAD27 NAD83
NAD 83 Epoch _____
Elev. _____
Vert. Datum: NGVD29 NAVD88
Meas. Units: Metric Imperial

Corner - Left as found Found and tagged Established Reestablished Rebuilt

Identification and type of corner found: Evidence used to identify or procedure used to establish or reestablish the corner:
See Page 2 of 2

A description of the physical condition of the monument as found and as set or reset:
See Page 2 of 2

SURVEYOR'S STATEMENT

This Corner Record was prepared by me or under my direction in conformance with

The Land Surveyor's Act on February 18, 2011

Signed [Signature] P.L.S. 6649

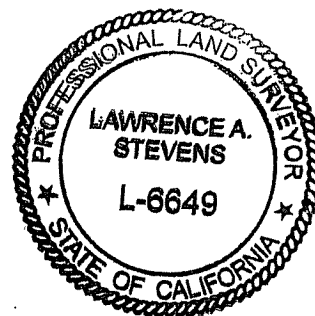

COUNTY SURVEYOR'S STATEMENT

This Corner Record was received MARCH 14, 2011

and examined and filed APRIL 18, 2011

Signed [Signature] P.L.S. or R.C.E. No. 7128

Title COUNTY SURVEYOR

County Surveyors' Comment _____



All distances shown are in feet and decimals thereof



Lands of
Evans Trust
Lot 29
9 RM 39

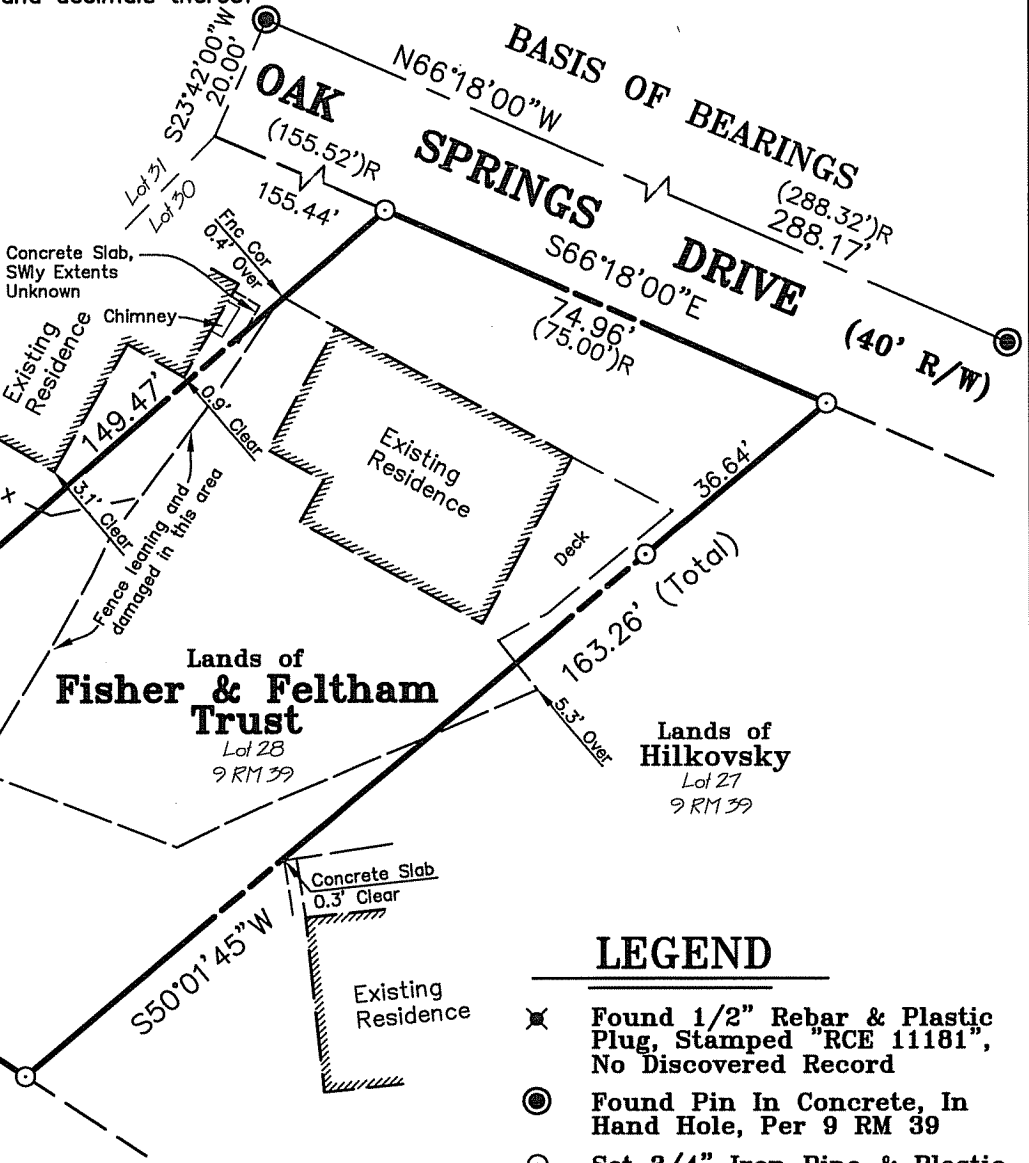

Lands of
Fisher & Feltham
Trust
Lot 28
9 RM 39

Lands of
Hilkovsky
Lot 27
9 RM 39

Lands of
Sumja
Lot 28
10 RM 92

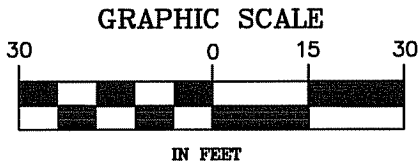

LEGEND

- ✕ Found 1/2" Rebar & Plastic Plug, Stamped "RCE 11181", No Discovered Record
- ⊙ Found Pin In Concrete, In Hand Hole, Per 9 RM 39
- Set 3/4" Iron Pipe & Plastic Plug, Stamped "LS 6649"
- Wood Fence
- Cyclone Fence
- x — Wire Fence
- R 9 RM 39
- N.T.S. Not To Scale
- SWly Southwesterly

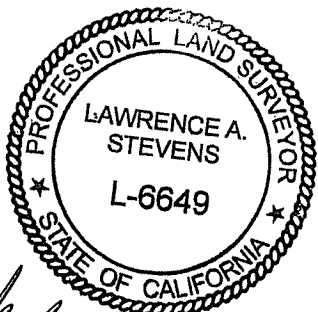

3-2-11

**Plat of Survey
Lands of
Fisher & Feltham Trust**

(Lot 28, 9 RM 39)

San Anselmo Marin County California

Scale: 1" = 30' c

February 2011

L.A. Stevens & Associates, Inc.

Professional Land Surveyors * (415) 382-7713

7 Commercial Blvd., Suite 1 * Novato, CA 94949

Lawrence A. Stevens, PLS 6649