

CORNER RECORD

Agency Index 20-032

Document Number AP#005-252-02

City of San Anselmo County of Marin, California

Brief Legal Description Lot 41, 9 RM 39

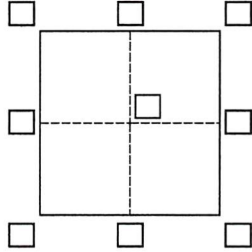

CORNER TYPE

- Government Corner Control
 Meander Property
 Rancho Other

Date of Survey June 1, 2020

COORDINATES (Optional)

N. _____ E. _____

Elevation _____

Units Metric U.S. Survey Foot

Horizontal Datum _____

Zone _____ Epoch Date _____

Vertical Datum _____

Complies with Public Resources Code §§8801-8819

Complies with Public Resources Code §§8890-8902

PLS Act Ref.: 8765(d) 8771 8773 Other:

Corner/Monument: Left as found Established Rebuilt Pre-Construction
 Found and tagged Reestablished Referenced Post-Construction

Narrative of corner identified and monument as found, set, reset, replaced, or removed:

See sheet #2 for description(s):

SURVEYOR'S STATEMENT

This Corner Record was prepared by me or under my direction in conformance with

the Professional Land Surveyors' Act on September 10, 2020

Signed *Jay L. J.* P.L.S. or R.C.E. No. 30465

9.11.2020



COUNTY SURVEYOR'S STATEMENT

This Corner Record was received 6/8/2020

and examined and filed 10/19/2020

Signed *[Signature]* P.L.S. or R.C.E. No. 9292

Title DEPUTY C.S.

County Surveyor's Comment



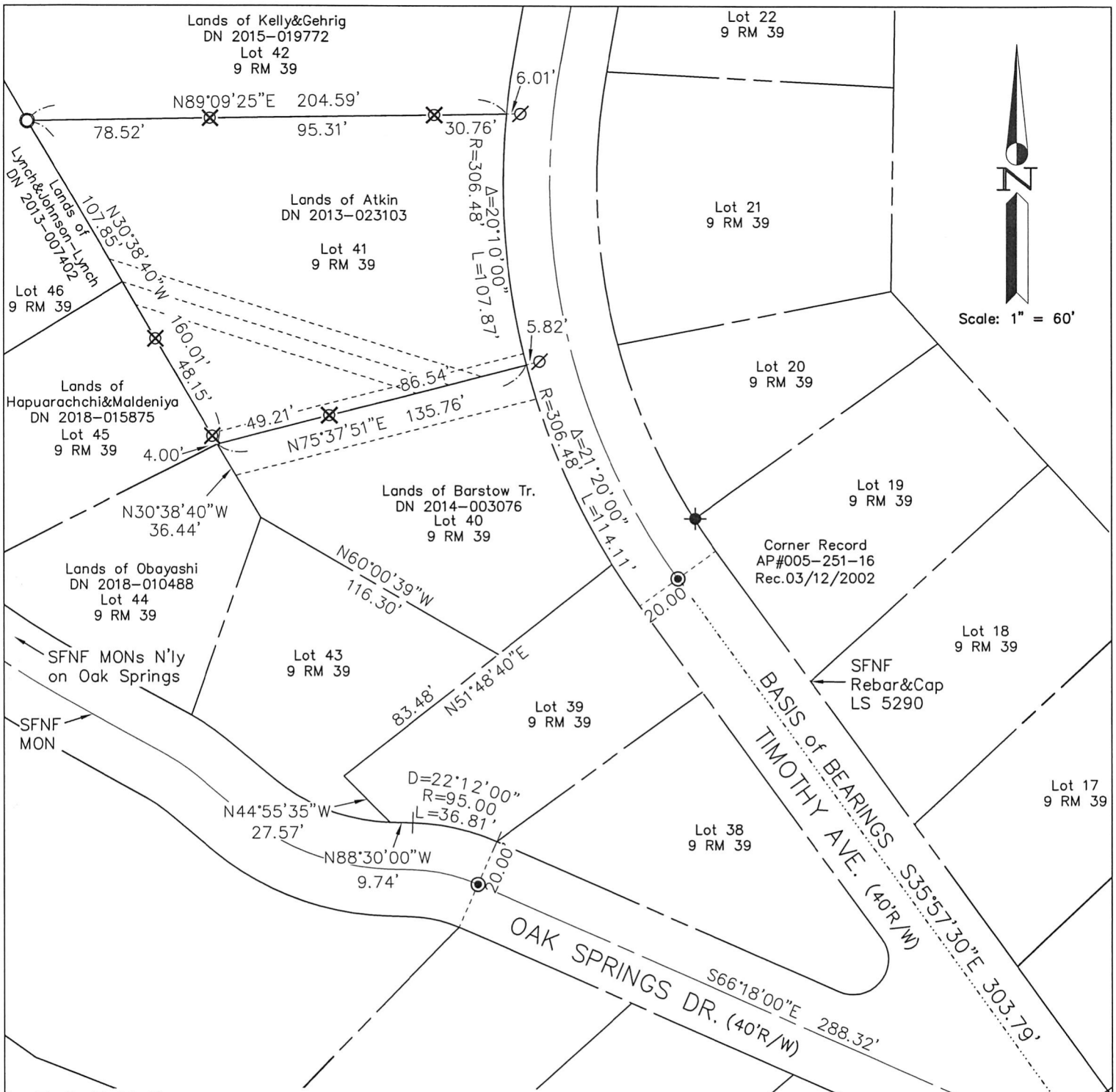

LEGEND

- FOUND STRT MONUMENT, PER 9 RM 39
- ★ FOUND REBAR & CAP, LS 5290
- ⊙ SET IP & PLUG, RCE 30465
- ⊗ SET REBAR & CAP, RCE 30465
- ⊘ SET NAIL & TAG IN CURB, RCE 30465
- SFNF SEARCHED FOR NOT FOUND

Note: All distances are in feet and decimals thereof.



SHEET	1	OF	1
SCALE:	1" = 60'	DESIGN:	EDL
DATE:	Sep 2020	DRAWN:	EDL
FILE:	2020-029	CHECKED:	J.L.H
2020-029\DWG\2020-029-ROS,COR-REC			

J.L. ENGINEERING
 CIVIL ENGINEERS-LAND SURVEYORS
 1539 4th ST., SAN RAFAEL, CA. 94901 (415) 457-6647

Corner Record
 Lands of Atkin - 21 Timothy Ave.
 APN 005-252-02, San Anselmo, Marin County, CA