

CORNER RECORD

Assessor's Parcel No. 005-172-04

City of Novato County of Marin California

Brief Legal Description: Lot 20, 5 RM 35 Marin County Records

CORNER TYPE

COORDINATES
(Optional)

Lot in Existing Subdivision

None

Corners - None Found. Re-established corners based on monuments shown on 5 Maps 35.
Set five property corner monuments as shown on this Corner Record.

Description of Monuments reset: Monuments set are 3/4 inch iron pipes and tags LS 4397 and a Mag Nail.

SURVEYOR'S STATEMENT

This Corner Record was prepared by me or under my direction in conformance with the Land Surveyor's Act on August 14, 2013.

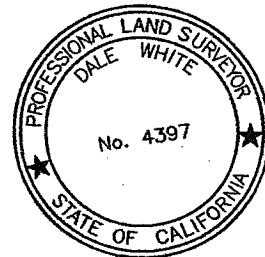

Signed Dale White LS 4397

COUNTY SURVEYOR'S STATEMENT

This Corner Record was received AUGUST 20, 20 13, and examined and filed OCTOBER 7, 2013, 20 _____.

Signed Richard G. Simonitch Title DEPUTY COUNTY SURVEYOR

County Surveyor's Comments _____



CORNER RECORD

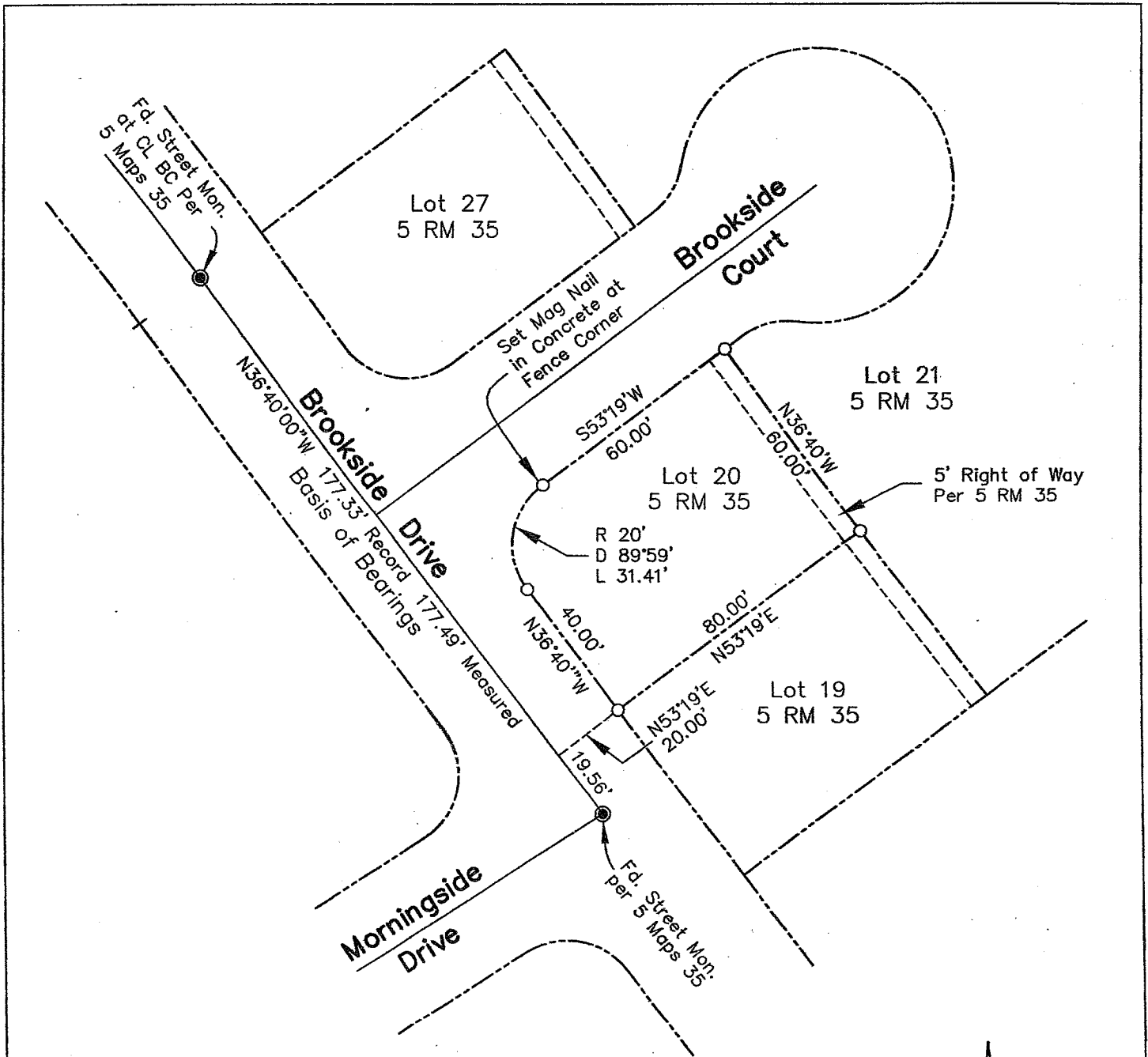

Legend

- Property Line
- Set 3/4" Iron Pipe And Tag LS 4397 Unless Otherwise Noted

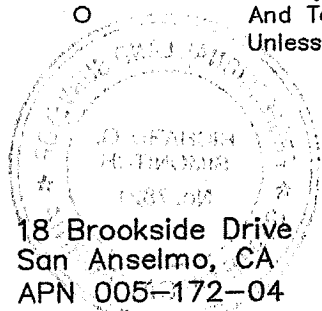

 18 Brookside Drive
 San Anselmo, CA
 APN 005-172-04

Corner Record



Scale: 1" = 40'

Property Survey
 Lot 20, 5 RM 35
 Marin County Records