

CORNER RECORD

City of San Anselmo

Document Number 005-144-11
County of Marin, California

Brief Legal Description APN 005-144-11

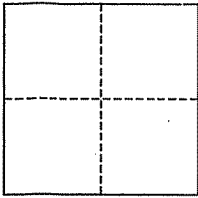

CORNER TYPE

Government Corner Control
Meander Property
Rancho Other
Date of Survey September 12, 2006

COORDINATES (Optional)

N. _____
E. _____
Zone _____ NAD27 NAD83
NAD83 Epoch _____
Elev. _____
Vert. Datum: NGVD29 NAVD88
Meas. Units: Metric Imperial

Corner- Left as found Found and tagged Established Reestablished Rebuilt

Identification and type of corner found: Evidence used to identify or procedure used to establish or reestablish the corner:
Set 3/4" I.P.s and 2x2 Hub and Tag, RCE 30465, as shown.

A description of the physical condition of the monument as found and as set or reset: Found standard street monuments per 5 RM 32, as shown.

SURVEYOR'S STATEMENT

This corner Record was prepared by me or under my direction in conformance with the Land Surveyor's Act on OCTOBER 27, 2006

Signed [Signature] P.L.S. or R.C.E. No. 30465

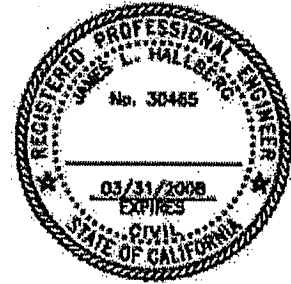

COUNTY SURVEYOR'S STATEMENT

This Corner Record was received OCTOBER 28, 2006 and examined and filed OCTOBER 31, 2006

Signed [Signature] P.L.S. or R.C.E. No. 7128

Title COUNTY SURVEYOR



County Surveyor's Comment _____

LEGEND

- FOUND STRT MONUMENT, PER 5 RM 32
- SET IP & PLUG, RCE 30465
- SET 2x2 HUB & TAG, RCE 30465

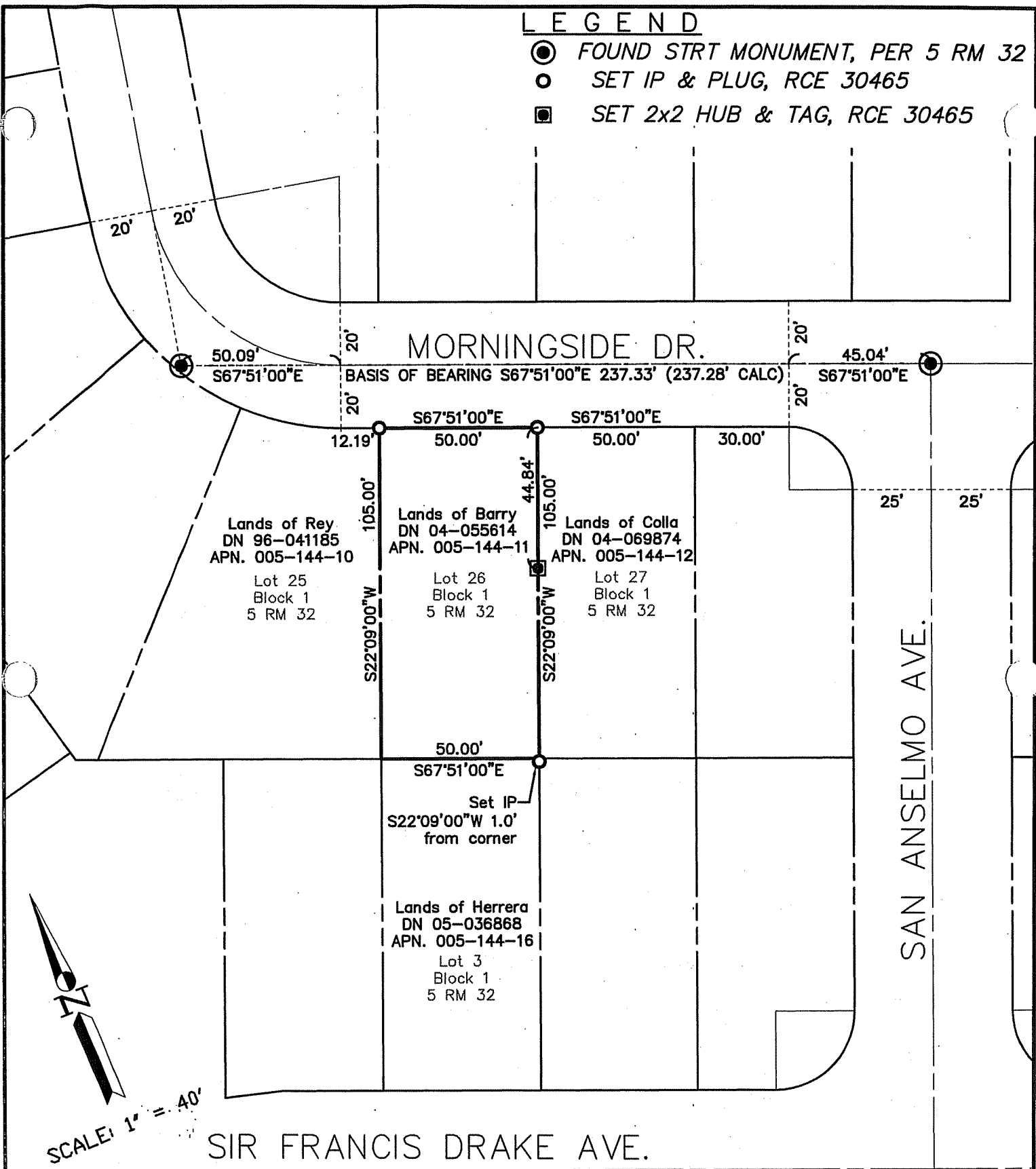

Note: All distances are in feet and decimals thereof.

SHEET	1	OF	1
SCALE:	1" = 40'	DESIGN:	XXX
DATE:	SEPT. 2006	DRAWN:	SMc
FILE:	2006-119	CHECKED:	J.L.H
2006-119\DWG\CORREC.DWG,COR-REC			

J.L. ENGINEERING
CIVIL ENGINEERS-LAND SURVEYORS
 1539 4th ST., SAN RAFAEL, CA. 94901 (415) 457-6647

Corner Record
 Lands of Barry - 155 Morningside Dr.
 APN 005-144-11, San Anselmo, Marin County, CA