

CORNER RECORD

A. P. # 5-142-12

COUNTY OF Marin T. _____ R. _____ MERIDIAN _____ CALIFORNIA _____

CORNER TYPE: GOVT. CORNER MEANDER RANCHO CONTROL OTHER

CORNER IDENTIFICATION — DATE OF VISIT _____ 19____

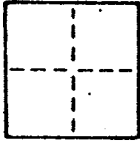

CORNER — LEFT AS FOUND FOUND AND TAGGED REESTABLISHED OBLITERATED CORNER RESULT

PHYSICAL DESCRIPTION OF CORNER FOUND, EVIDENCE AND METHOD USED TO IDENTIFY OR REESTABLISH

Set 3/4" I. D. iron pipe with plastic plug "LS 3775" at the northwesterly corner of Lot 29, Block 3; "Morningside Court, Map No. 1"; recorded in Book 5 of Maps at Page 32; Marin County Records

AP No. 5-142-12 Survey No. 1623

PHYSICAL DESCRIPTION OF MONUMENTS REBUILT OR PERPETUATED

As shown

CALIFORNIA COORDINATE SYSTEM ORDER: FIRST SECOND THIRD

STATIONS USED: NGS (USC & GS) STATE COUNTY OTHER STATION _____ STATION _____

ZONE _____ ELEVATION _____ NORTHINGS (Y) _____ EASTINGS (X) _____

SKETCH: (Include reference tie or witness points, remarks and topo of area)

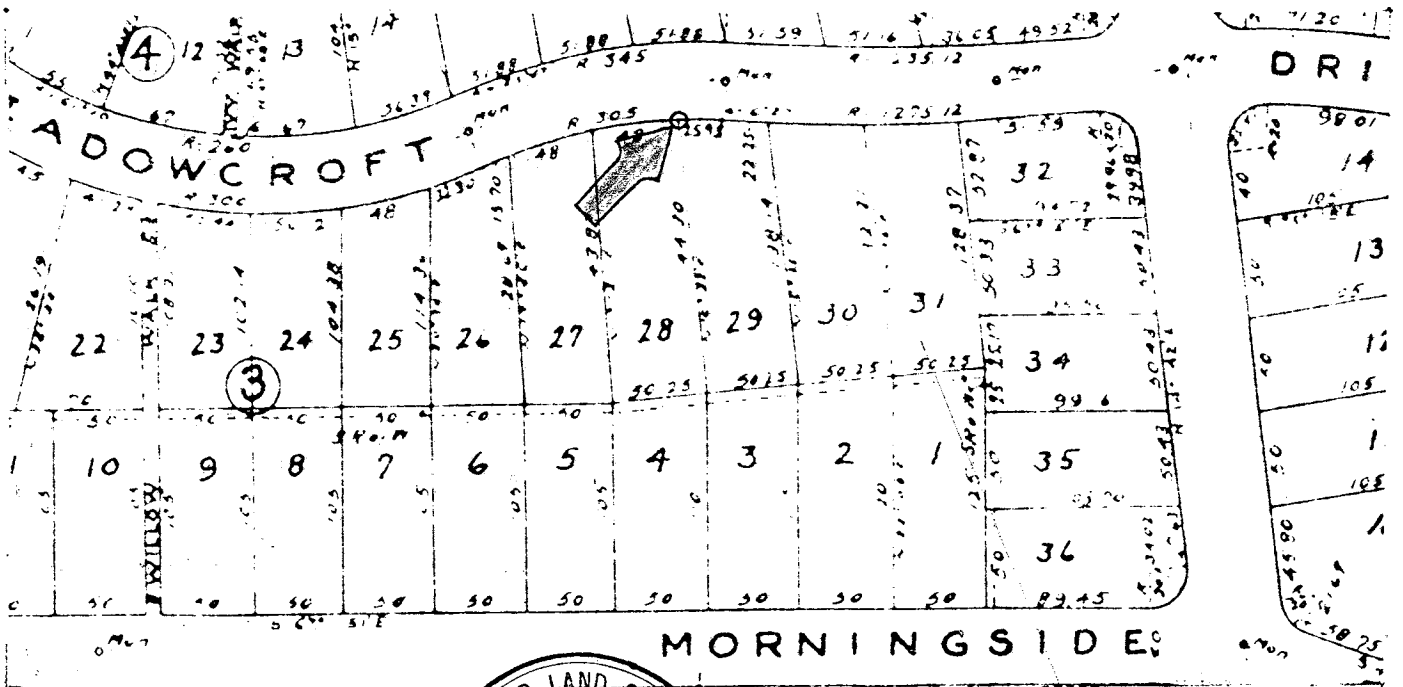

SURVEYOR'S CERTIFICATE

THIS CORNER RECORD WAS PREPARED BY JOSEPH HORRINGER IN DIRECTION IN CONFORMANCE WITH THE LAND SURVEYORS ACT ON September 28 No. 83775

SIGNED: [Signature]

L.S. or R.C.E. No.: LS 3775

COUNTY SURVEYOR'S CERTIFICATE

THE CORNER RECORD WAS RECEIVED 11-4 1987 AND EXAMINED AND FILED 11-5 1987 BY [Signature] TITLE: Dep. Co. Surveyor

DOCUMENT NO. _____

CORNER RECORD

COUNTY OF Marin T. _____ R. _____ MERIDIAN _____ CALIFORNIA

CORNER TYPE: GOVT. CORNER MEANDER RANCHO CONTROL OTHER

CORNER IDENTIFICATION — DATE OF VISIT _____ 19____

CORNER — LEFT AS FOUND FOUND AND TAGGED REESTABLISHED OBLITERATED CORNER REBUILT

PHYSICAL DESCRIPTION OF CORNER FOUND; EVIDENCE AND METHOD USED TO IDENTIFY OR REESTABLISH

Set 3/4" I. D. iron pipe with plastic plug "LS 3775", at the northeasterly corner of Lot 29; Block 3; "Morningside Court, Map No. 1"; recorded in Book 5 of Maps at Page 32; Marin County Records.

AP No. 5-142-12 Survey No. 1623

PHYSICAL DESCRIPTION OF MONUMENTS REBUILT OR PERPETUATED

As shown

CALIFORNIA COORDINATE SYSTEM ORDER: FIRST SECOND THIRD

STATIONS USED: NGS (USC & GS) STATE COUNTY OTHER STATION _____ STATION _____

ZONE _____ ELEVATION _____ NORTHINGS (Y) _____ EASTINGS (X) _____

SKETCH: (Include reference tie or witness points, remarks and topo of area)

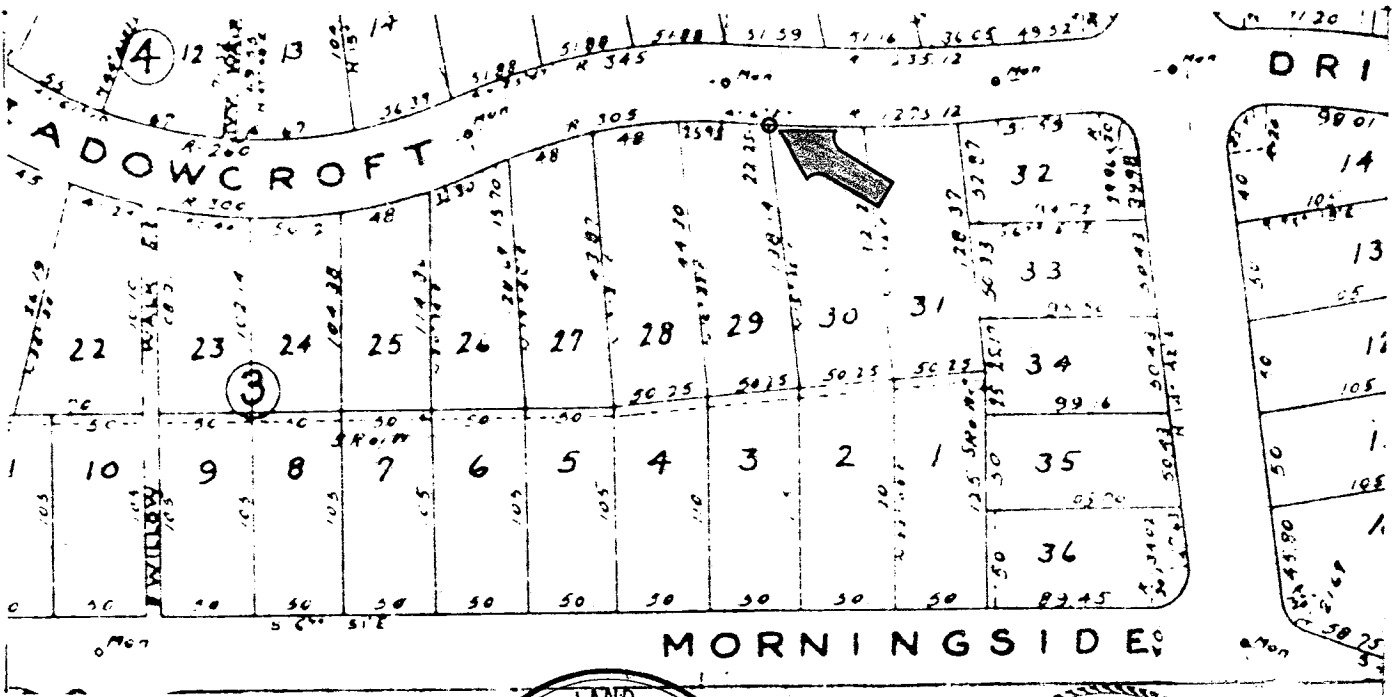

SURVEYOR'S CERTIFICATE

THIS CORNER RECORD WAS PREPARED BY ME OR UNDER MY DIRECTION IN CONFORMANCE WITH THE LAND SURVEYORS ACT ON September 28, 1987 No. 3775

SIGNED: _____

L.S. or R.E. No. LS 3775

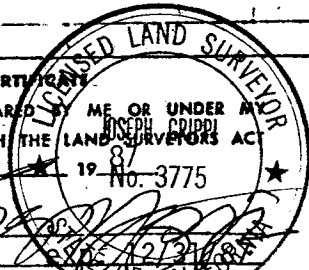

COUNTY SURVEYOR'S CERTIFICATE

THE CORNER RECORD WAS RECEIVED 11-4 1987 AND EXAMINED AND FILED 11-5 1987

EX. 3-31-88 TITLE Dep. Co. Surveyor

DOCUMENT No. _____

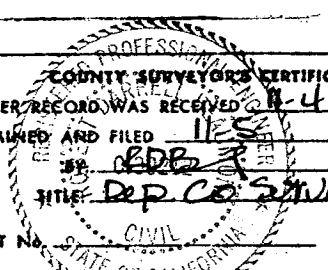

CORNER RECORD

COUNTY OF Marin T. _____ R. _____ MERIDIAN _____ CALIFORNIA

CORNER TYPE: GOV'T. CORNER MEANDER RANCHO CONTROL OTHER

CORNER IDENTIFICATION — DATE OF VISIT _____ 19__

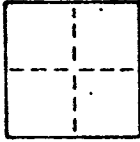

CORNER — LEFT AS FOUND FOUND AND TAGGED REESTABLISHED OBLITERATED CORNER RESULT

PHYSICAL DESCRIPTION OF CORNER FOUND; EVIDENCE AND METHOD USED TO IDENTIFY OR REESTABLISH

Set 3/4" I. D. iron pipe with plastic plug "LS 3775", at the southeasterly corner of Lot 29; Block 3; "Morningside Court, Map No. 1"; recorded in Book 5 of Maps at Page 32; Marin County Records.

AP No. 5-142-12 Survey No. 1623

PHYSICAL DESCRIPTION OF MONUMENTS REBUILT OR PERPETUATED

As shown

CALIFORNIA COORDINATE SYSTEM ORDER: FIRST SECOND THIRD
 STATIONS USED: NGS (USC & GS) STATE COUNTY OTHER STATION _____ STATION _____
 ZONE _____ ELEVATION _____ NORTHINGS (Y) _____ EASTINGS (X) _____

SKETCH: (Include reference tie or witness points, remarks and topo of area)

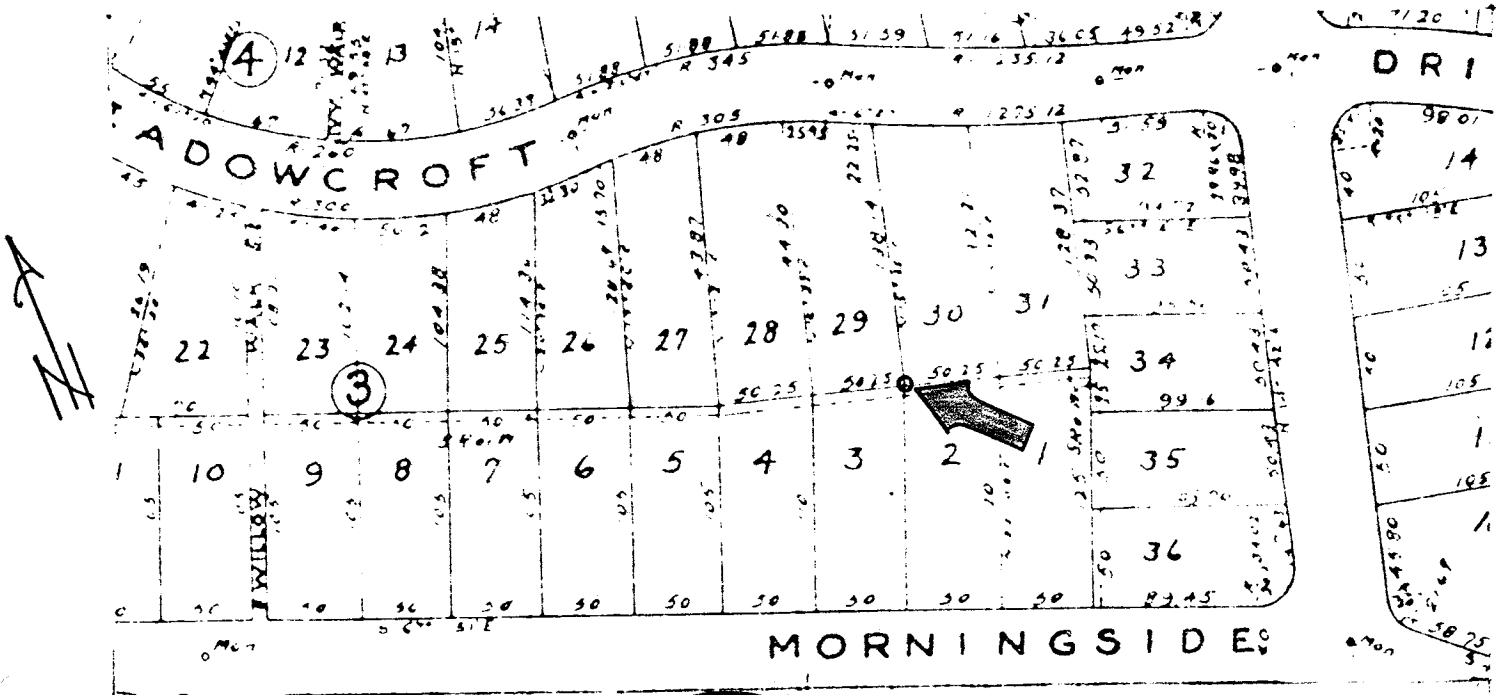

SURVEYOR'S CERTIFICATE
 THIS CORNER RECORD WAS PREPARED BY ME OR UNDER MY DIRECTION IN CONFORMANCE WITH THE LAND SURVEYORS ACT ON September 28, 1987
 SIGNED: [Signature]
 L.S. or A.C.E. No.: LS 3775
 LICENSED LAND SURVEYOR
 JOHN GRIPPI
 No. 3775
 12/31/87

COUNTY SURVEYOR'S CERTIFICATE
 THE CORNER RECORD WAS RECEIVED 11-4 1987
 AND EXAMINED AND FILED 11-5 1987
 BY: [Signature]
 TITLE: Dep. Co. Surveyor
 DOCUMENT No. _____
 STATEMENT OF WORK OF SURVEY

CORNER RECORD

COUNTY OF Marin T. _____ R. _____ MERIDIAN _____ CALIFORNIA

CORNER TYPE: GOVT. CORNER MEANDER RANCHO CONTROL OTHER

CORNER IDENTIFICATION — DATE OF VISIT _____ 19____

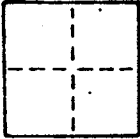

CORNER — LEFT AS FOUND FOUND AND TAGGED REESTABLISHED OBLITERATED CORNER REBUILT

PHYSICAL DESCRIPTION OF CORNER FOUND; EVIDENCE AND METHOD USED TO IDENTIFY OR REESTABLISH

Set 3/4" I. D. iron pipe with plastic plug "LS 3775", at the southwesterly corner of Lot 29; Block 3; "Morningside Court, Map No. 1"; recorded in Book 5 of Maps at Page 32; Marin County Records.

AP No. 5-142-12 Survey No. 1623

PHYSICAL DESCRIPTION OF MONUMENTS REBUILT OR PERPETUATED

As shown

CALIFORNIA COORDINATE SYSTEM ORDER: FIRST SECOND THIRD
 STATIONS USED: NGS (USC & GS) STATE COUNTY OTHER STATION _____ STATION _____
 ZONE _____ ELEVATION _____ NORTHINGS (Y) _____ EASTINGS (X) _____

SKETCH: (Include reference tie or witness points, remarks and topo of area)

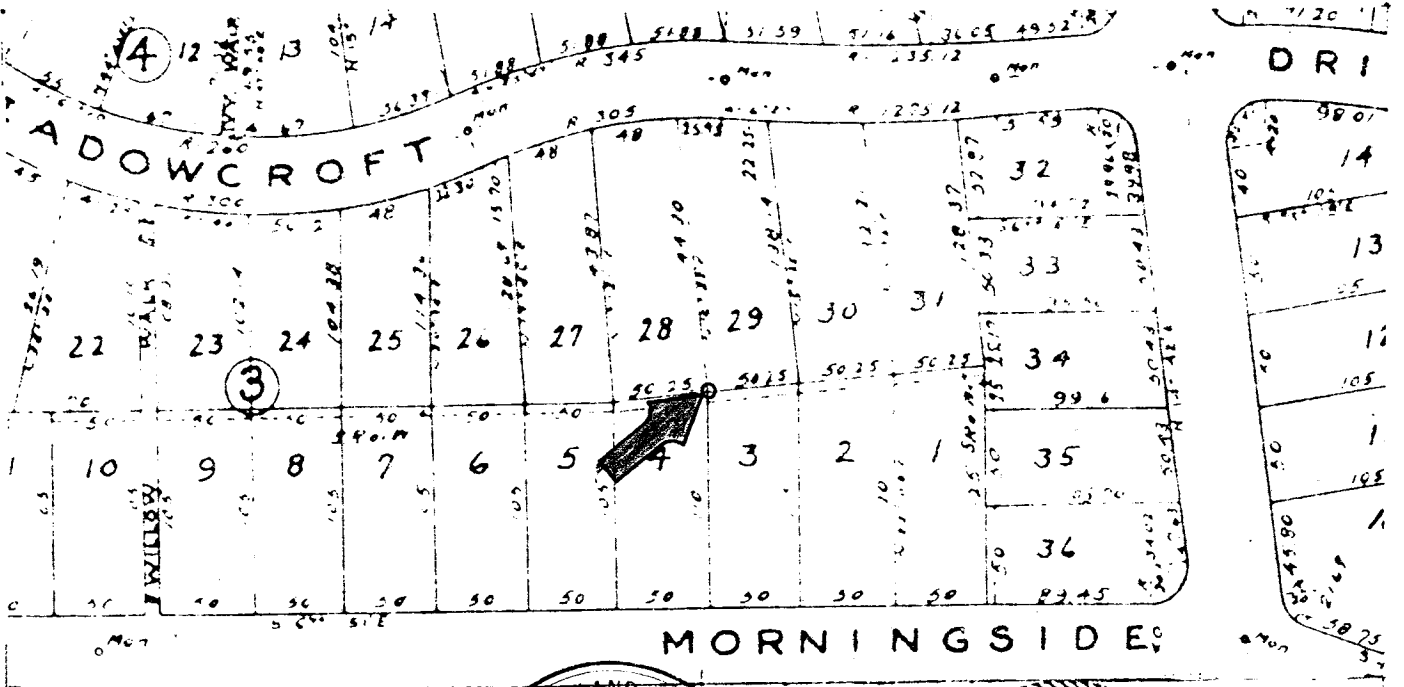

SURVEYOR'S CERTIFICATE

THIS CORNER RECORD WAS PREPARED BY ME OR UNDER MY DIRECTION IN CONFORMANCE WITH THE LAND SURVEYORS ACT ON September 28, 1987 No. 3775

SIGNED: _____

L.S. or R.C.E. No. LS 3775

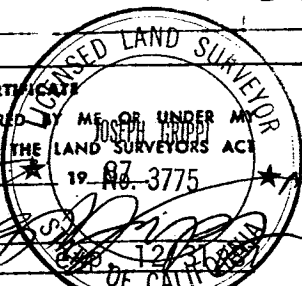

COUNTY SURVEYOR'S CERTIFICATE

THE CORNER RECORD WAS RECEIVED 11-4 1987 AND EXAMINED AND FILED 11-8 1987

ex. 3-31-88 TITLE: Rep. Co. Surveyor

DOCUMENT No. _____

