

CORNER RECORD

Agency Index DPW# 18-059

Document Number APN 005-142-09 ADJ

City of SAN ANSELMO

County of MARIN, California

Brief Legal Description MONUMENT ON MEADOWCROFT DRIVE.

CORNER TYPE		COORDINATES (Optional)	
<input type="checkbox"/>	Government Corner	<input type="checkbox"/>	Control
<input type="checkbox"/>	Meander	<input type="checkbox"/>	Property
<input type="checkbox"/>	Rancho	<input checked="" type="checkbox"/>	Other
Date of Survey <u>2018-06-18</u>		N. _____	E. _____
		Elevation _____	
		Units Metric <input type="checkbox"/> U.S. Survey Foot <input type="checkbox"/>	
		Horizontal Datum _____	
		Zone _____ Epoch Date _____	
		Vertical Datum: _____	
		<input type="checkbox"/> Complies with Public Resources Code §§8801-8819	
		<input type="checkbox"/> Complies with Public Resources Code §§8890-8902	

PLS Act Ref.: 8765(d) 8771 8773 Other: _____

Corner/Monument: Left as found Established Rebuilt Pre-Construction
 Found and tagged Reestablished Referenced Post-Construction

Narrative of corner identified and monument as found and set or reset:
 See sheet #2 for description(s):
 FOUND MONUMENT IN MEADOWCROFT DRIVE AS SHOWN ON THE MAP OF MORNINGSIDE COURT, VOLUME 5, PAGE 32, MARIN COUNTY RECORDS.

SURVEYOR'S STATEMENT

This Corner Record was prepared by me or under my direction in conformance with the Land Surveyor's Act of 1 NOV, 2018.
 Signed [Signature] P.L.S. or R.C.E. No.: 8040



COUNTY SURVEYOR'S STATEMENT

This Corner Record was received NOV. 01, 2018 and examined and filed NOV. 15, 2018.
 Signed [Signature] P.L.S. or R.C.E. No.: 9292
 Title DEPUTY C.S.
 County Surveyor's Comment _____

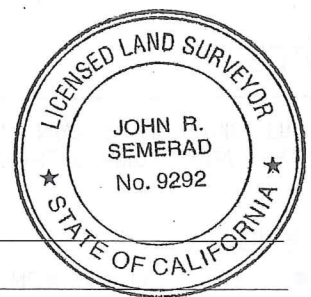

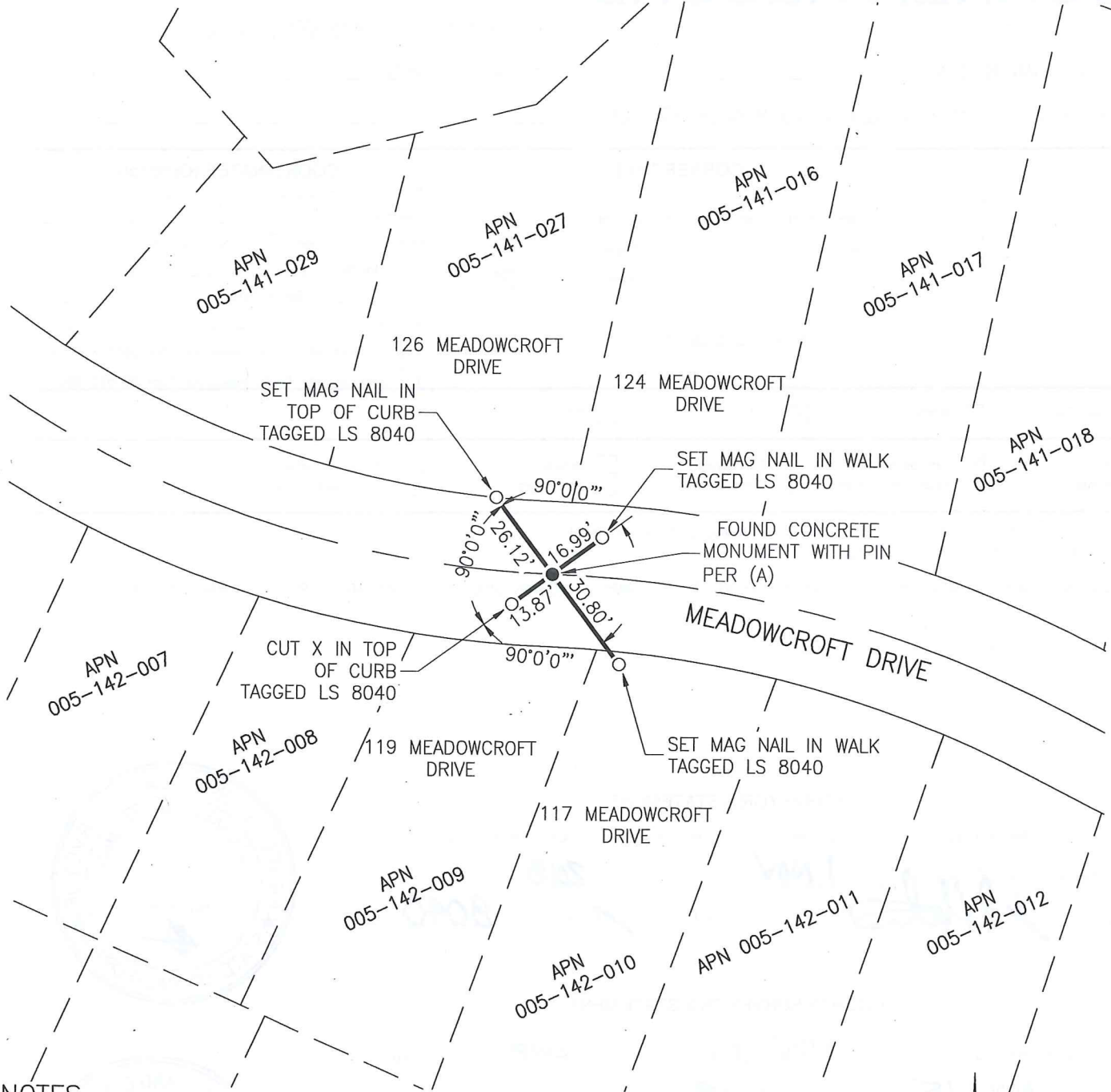

NOTES

1. ALL DISTANCES SHOWN HEREON ARE IN U.S. SURVEY FEET AND DECIMALS THEREOF.

LEGEND:

- FOUND MONUMENT AS NOTED
- SET REFERENCE POINT AS NOTED
- (A) MAP OF MORNINGSIDE COURT VOLUME 5, PAGE 32

SCALE 1" = 40'

