

CORNER RECORD

Document Number _____

City of SAN ANSELMO

County of MARIN, California

Brief Legal Description A.P.No. 177-160-04, (05-053-03)

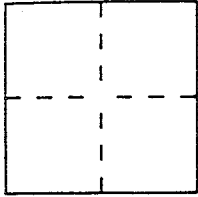

CORNER TYPE

Government Corner Control
 Meander Property
 Rancho Other
 Date of Survey April 13, 1993

COORDINATES (Optional)

N. _____
 E. _____
 Zone _____ Datum _____
 Elev. _____

Corner — Left as found Found and tagged Established Reestablished Rebuilt

Identification and type of corner found: Evidence used to identify or procedure used to establish or reestablish the corner:
 Found 2x2 in hub, tagged LS 4402, found (3) 1/2" dia rebars w/caps LS 4402, found 1/2" dia rebar w/cap RCE 11181.

Set 1/2" rebars and 5/8" rebar with caps LS 4739, as described in deed recorded in Book 2021, Page 331, Official Records of Marin County, and also shown on Parcel Map of the LANDS OF GOLTZ, 3458 O.R. 524, filed Nov.2,1979 in Vol. 17 of P.M. Page 36.

A description of the physical condition of the monument as found and as set or reset: _____
 The hub is damaged by termites, the found rebars are in good condition, color of caps are faded, but numbers are legible.

SURVEYOR'S STATEMENT

This Corner Record was prepared by me or under my direction in conformance with the Land Surveyors' Act on April 14 1993.

Signed Andreas P. Deak L.S. or R.C.E. Number LS 4739

COUNTY SURVEYOR'S STATEMENT

This Corner Record was received April 30 1993 and examined and filed 4-30 1993.

Signed R.D.P. Title RCS

County Surveyor's Comment _____

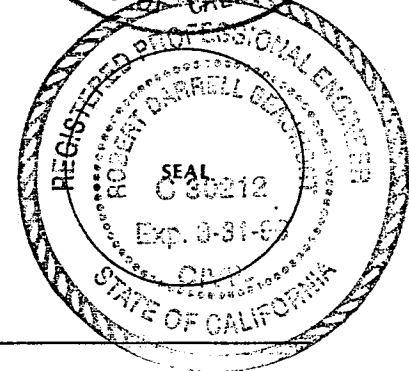
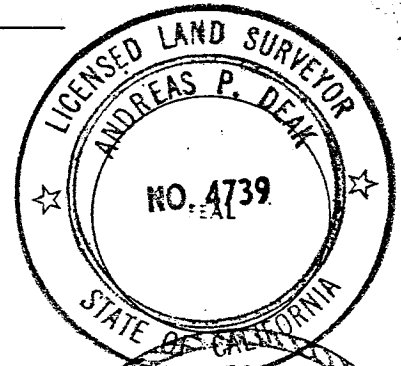



4 RM 19

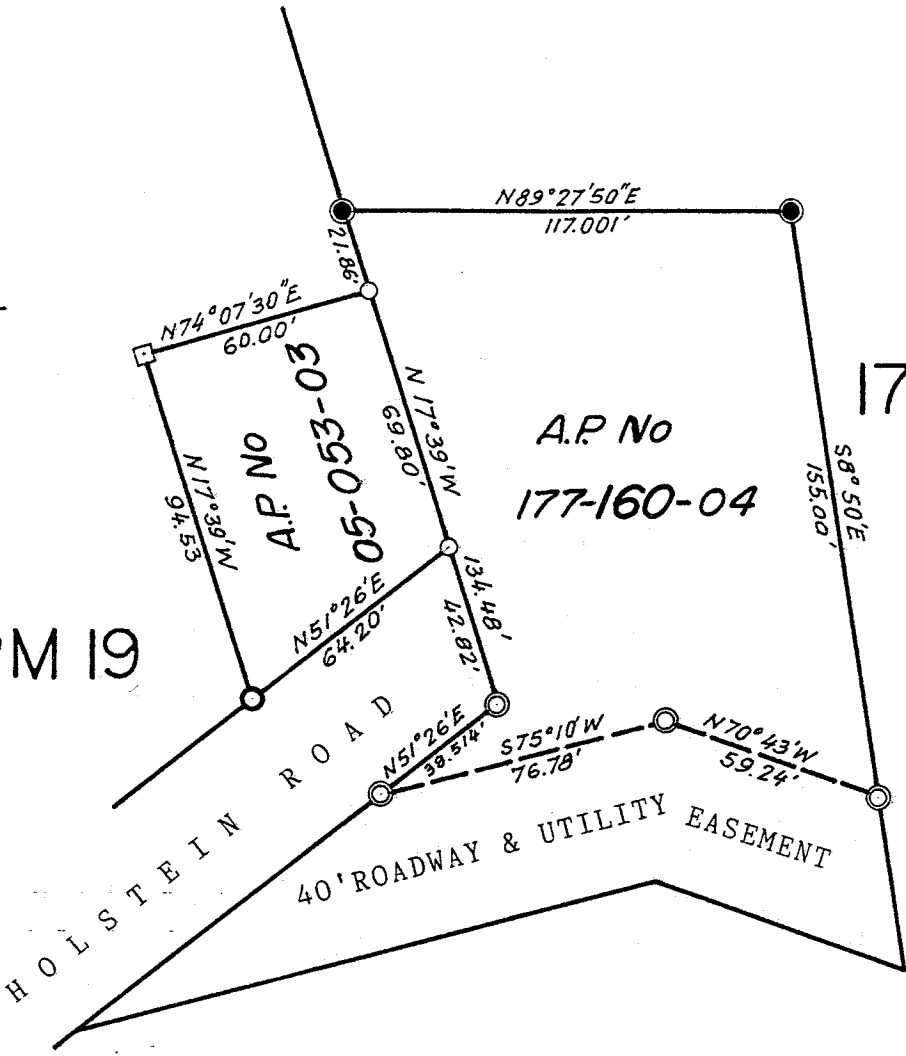

SCALE: 1"=50'

LEGEND:

- Found 1/2" rebar W/cap LS 4402
- Set 1/2" rebar W/cap LS 4739
- Set 5/8" rebar W/cap LS 4739
- Found 2"by2" hub, tagged LS 4402
- Found 1/2" rebar W/cap RCE 11181