

# CORNER RECORD

Agency Index DPW#20-022

Document Number APN 002-192-05

City of Fairfax County of Marin, California

Brief Legal Description As shown on Record of Survey, 1999 Maps 169, Marin County Records

### CORNER TYPE

### COORDINATES (Optional)

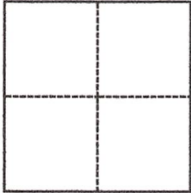

- Government Corner
- Meander
- Rancho
- Control
- Property
- Other

Date of Survey April 9, 2020

N. \_\_\_\_\_ E. \_\_\_\_\_

Elevation \_\_\_\_\_

Units  Metric  U.S. Survey Foot

Horizontal Datum \_\_\_\_\_

Zone \_\_\_\_\_ Epoch Date \_\_\_\_\_

Vertical Datum \_\_\_\_\_

Complies with Public Resources Code §§8801-8819

Complies with Public Resources Code §§8890-8902

PLS Act Ref.:  8765(d)  8771  8773  Other:

Corner/Monument:  Left as found  Established  Rebuilt  Pre-Construction

Found and tagged  Reestablished  Referenced  Post-Construction

Narrative of corner identified and monument as found, set, reset, replaced, or removed:

See sheet #2 for description(s):

Found six existing monuments from existing survey, set one hub with brass nail and tag, and one brass nail and tag in top of wooden wall.

### SURVEYOR'S STATEMENT

This Corner Record was prepared by me or under my direction in conformance with

the Professional Land Surveyors' Act on April 10, 2020

Signed *G. J. HARMINA* P.L.S. or P.C.E. No. 7950



### COUNTY SURVEYOR'S STATEMENT

This Corner Record was received April 22, 2020

and examined and filed 10/14/2020

Signed *J. L. L.* P.L.S. or P.C.E. No. 9292

Title DEPUTY C.S.

County Surveyor's Comment



# Forrest Avenue

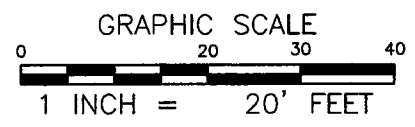
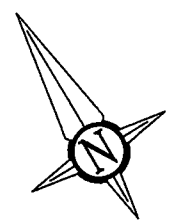
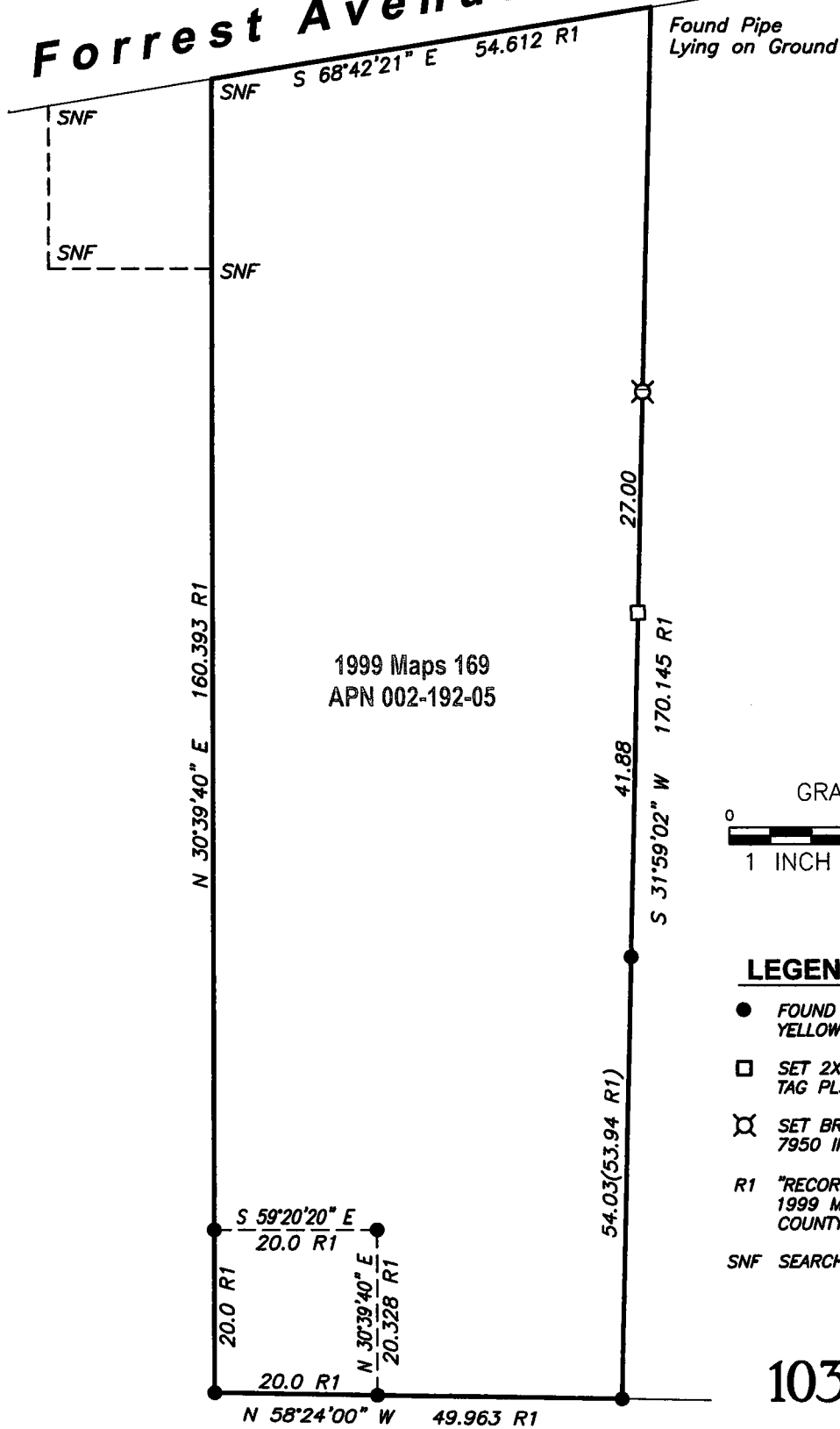

### LEGEND

- FOUND 3/4-INCH IRON PIPE, YELLOW CAP, TACK, LS 6649
- SET 2X2 HUB, BRASS NAIL & TAG PLS 7950
- ⊗ SET BRASS NAIL & TAG PLS 7950 IN TOP OF WOOD WALL
- R1 "RECORD OF SURVEY" 1999 MAPS 169, MARIN COUNTY RECORDS
- SNF SEARCHED FOR, NOT FOUND

**1031Survey, Inc.**

High Definition Surveying  
 1857 Rainier Circle, Petaluma, California, 94954  
 415-827-6370