



JERRICO ASSOCIATES

SUITE 27

77 MARK DRIVE

SAN RAFAEL, CA 94903

7080

# CORNER RECORD

Document Number 2-123-38

City of Fairfax

County of Marin, California

Brief Legal Description Descriptive parcel Lands of Ardito 2378 O.R. 203

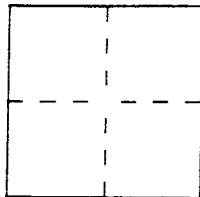

### CORNER TYPE

Government Corner  Control   
 Meander  Property   
 Rancho  Other   
 Date of Survey 5-23-94

### COORDINATES (Optional)

N. \_\_\_\_\_  
 E. \_\_\_\_\_  
 Zone \_\_\_\_\_ Datum \_\_\_\_\_  
 Elev. \_\_\_\_\_

Corner — Left as found  Found and tagged  Established  Reestablished  Rebuilt

Identification and type of corner found: Evidence used to identify or procedure used to establish or reestablish the corner:  
Found monuments of 21 O.S. 75 and 20 O.S. 49 accordingly,  
in the determination of this survey.

A description of the physical condition of the monument as found and as set or reset: \_\_\_\_\_

**(A)** Set 'x' cut in conc. step.

**(B)** Set 'x' cut in conc. sidewalk.

### SURVEYOR'S STATEMENT

This Corner Record was prepared by me or under my direction in conformance with the Land Surveyors' Act on May 23 1994.

Signed [Signature] L.S. or R.C.E. Number LS 3887  
Ex 6/30/96

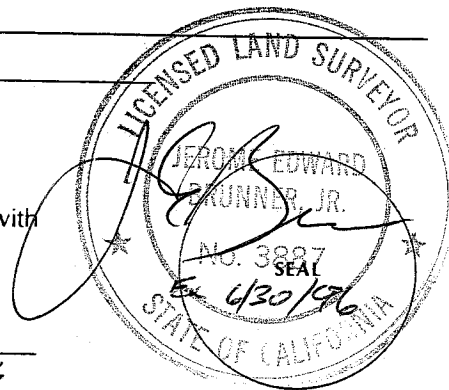

### COUNTY SURVEYOR'S STATEMENT

This Corner Record was received 5-27 1994 and examined and filed 5-27 1994.

Signed [Signature] Title DCS

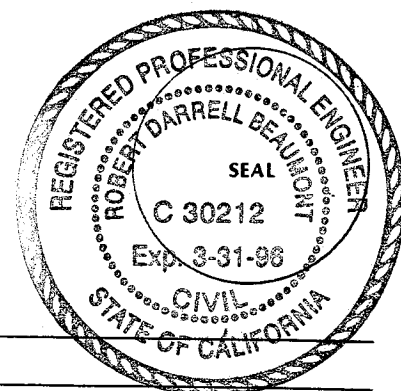

County Surveyor's Comment \_\_\_\_\_

LANE

147	148	149	150	151	152	153	154
PACHECO TRACT MAP NO. 1							
3 R.M. 45							
50'						2105.75	50'

124	125	126
NAPA AVE.		
S 6° 05' W		
50'	50'	50'

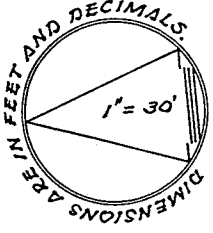

S 83° 55' E  
 145.38 INYO AVE.  
 96° 05' (P.M.)  
 50.0 (P.M.)  
 55.0 (P.M.)

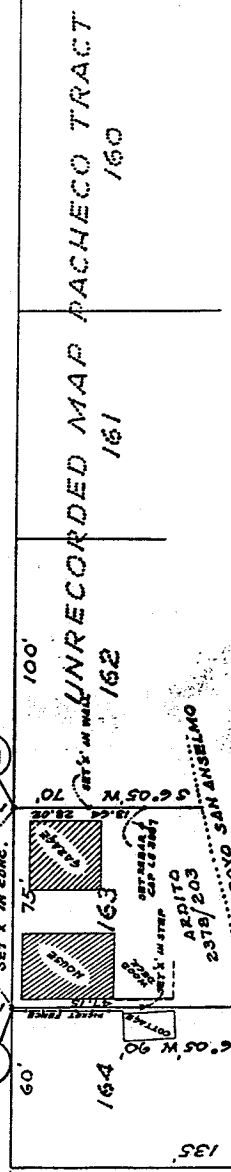

UNRECORDED MAP PACHECO TRACT  
 LANDS OF ARDITO 2378/203  
 A.P. 2-123-38  
 FAIRFAX MARIN COUNTY CALIFORNIA  
 MAY 1994  
 JERRICO ASSOCIATES 77 MARK DRIVE SAN RAFAEL CALIFORNIA

