

CORNER RECORD

Document Number A.P.# 002-061-32

City of Fairfax

County of Marin, California

Brief Legal Description Assessor's Parcel # 002-061-32
5 Fawn Ridge Road, Fairfax, CA 94930

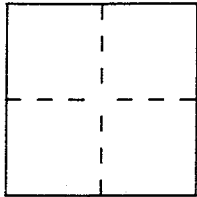

CORNER TYPE

Government Corner Control
 Meander Property
 Rancho Other
 Date of Survey _____

COORDINATES (Optional)

N. _____
 E. _____
 Zone _____ Datum _____
 Elev. _____

Corner — Left as found Found and tagged Established Reestablished Rebuilt

Identification and type of corner found: Evidence used to identify or procedure used to establish or reestablish the corner:

Found old Hubs per 15-PM-93 as shown on Sketch (over)

A description of the physical condition of the monument as found and as set or reset:

Set Points shown on Sketch (over)

SURVEYOR'S STATEMENT

This Corner Record was prepared by me or under my direction in conformance with the Land Surveyors' Act on August 22 1996.

Signed David Harp L.S. or R.C.E. Number LS 5290



COUNTY SURVEYOR'S STATEMENT

This Corner Record was received AUGUST 28 1996 and examined and filed 8:30 1996

Signed Robert Darrell Beaumont Title DCS



County Surveyor's Comment _____

Found Old Hub & Nail.
Replaced with Rebar & Plastic Cap LS 5290

Set Rebar & Plastic Cap LS 5290

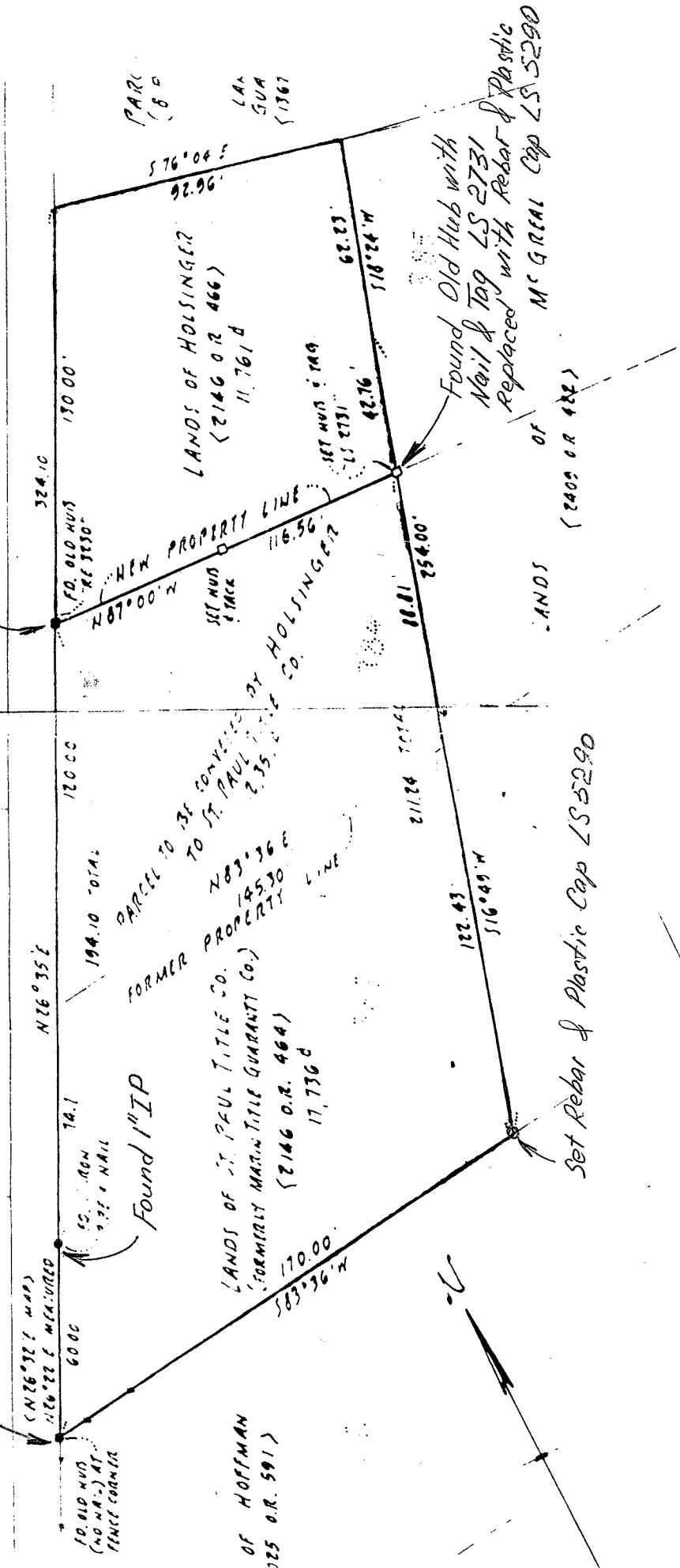

PARC
(80)

LAL
GUA
(1367)

LANDS OF HOLSINGER
(2146 O.R. 466)
11,761 d

Found Old Hub with
Nail & Tag LS 2731
Replaced with Rebar & Plastic
MC GREAL Cap LS 5290

LANDS
(2400 OR 482)

NEW PROPERTY LINE
FORMER PROPERTY LINE
FORMER PROPERTY OF
HOLSINGER CO.

PARCEL TO BE CONVEYED BY
TO ST. PAUL TITLE CO.
FORMERLY MARGIN TITLE GUARANTY CO.
2.35, LINE CO.

LANDS OF ST. PAUL TITLE CO.
FORMERLY MARGIN TITLE GUARANTY CO.
(2146 O.R. 464)
17,736 d

OF HOFFMAN
(225 O.R. 591)

Set Rebar & Plastic Cap LS 5290

LANDS OF MCMON
(583 O.R. 59)

