

CORNER RECORD

Documented Number 001-251-02

City of Fairfax

County of Marin, California

Brief Legal Description Lot 2, Map of West Oaks, 9 Maps 2

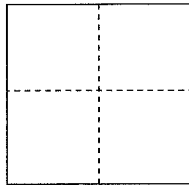

CORNER TYPE

Government Corner Control
 Meander Property
 Rancho Other

COORDINATES(Optional)

N. _____
 E. _____
 Zone _____ NAD27 NAD83
 NAD83 Epoch _____
 Elevation _____
 Vert. Datum: NGVD 29 NADV88
 Meas. Units: Metric Imperial

Date of Survey May 6 & 14/2014

Corner- Left as found Found and tagged Established Reestablished Rebuilt

Identification and type of corner found: Evidence used to identify or procedure used to establish or reestablish the corner:
Reestablish the exterior to Lot 2 of the Map of West Oaks, 9 Maps 2, from original found iron pipes set on the centerline of Oak Tree Lane as shown upon said referred map. Refer to sketch on reverse side for details.

A description of the physical condition of the monument as found and as set or reset: _____
Set either a one half inch rebar with yellow plastic cap attached to the top of the rebar and driven flush to the surrounding grade (note: cap is stamped "Scranton, PLS 5379") or set a brass nail with a brass tag stamped PLS 5379 in concrete. Refer to sketch on reverse side for specific location of points set per this survey.

SURVEYOR'S STATEMENT

This Corner Record was prepared by me or under my direction in conformance with the Land Surveyor's Act on May 16, 2014

Signed *Douglas J. Scranton* P.L.S. or R.C.E. No.: PLS 5379

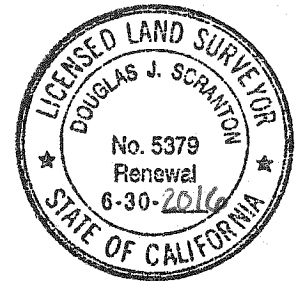

COUNTY SURVEYOR'S STATEMENT

This Corner Record was received JUNE 30, 2014 and examined and filed JULY 3, 2014

Signed *Rubel Sinit* P.L.S. or R.C.E. No.: 7821

Title DEPUTY

County Surveyor's Comment _____



SCALE : 1" = 20'

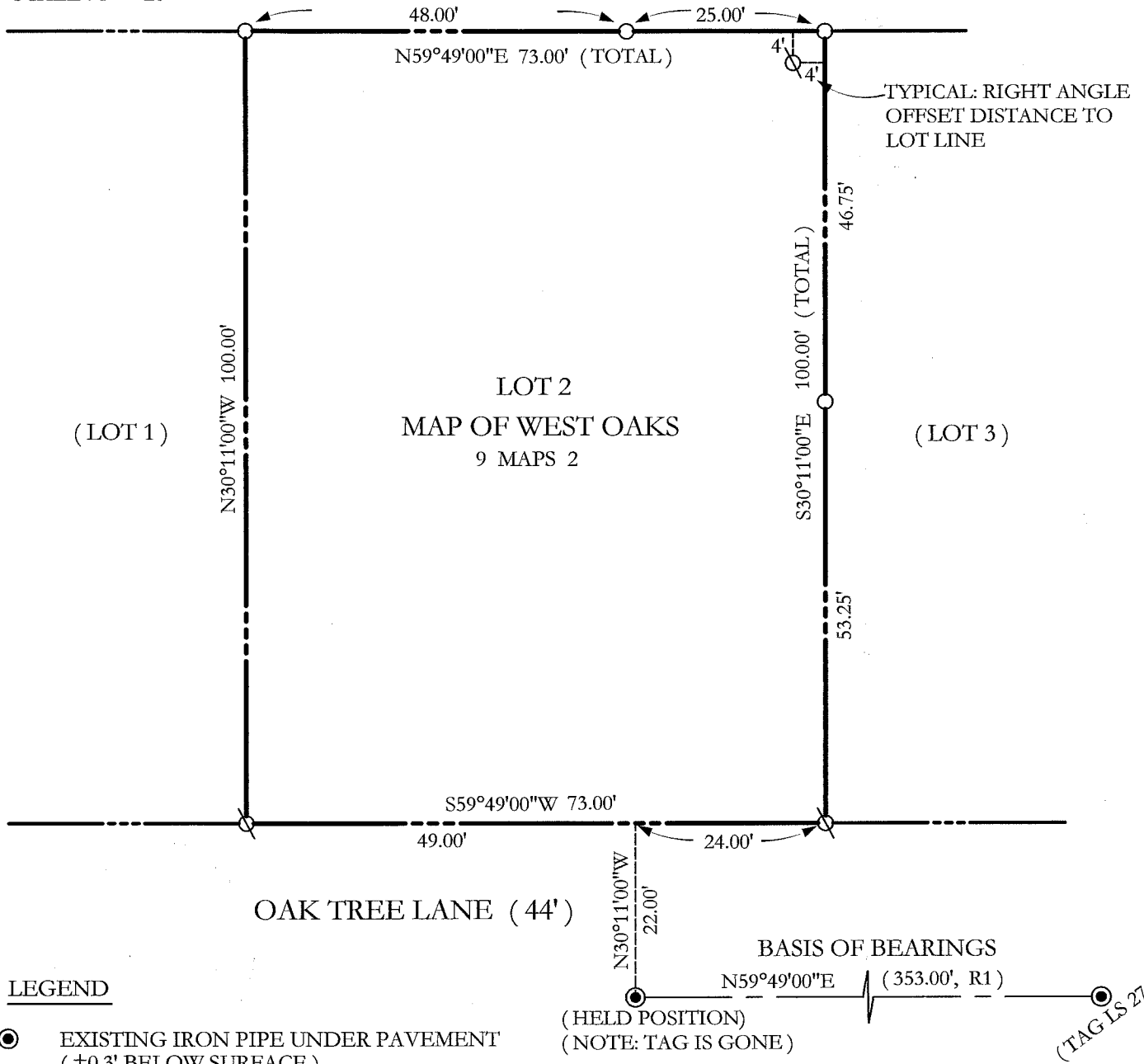

LEGEND

- EXISTING IRON PIPE UNDER PAVEMENT' (±0.3' BELOW SURFACE)
- SET 1/2" REBAR WITH YELLOW PLASTIC CAP ATTACHED TO TOP STAMPED "SCRANTON, PLS 5379"
- ⊗ SET BRASS NAIL AND BRASS TAG STAMPED PLS 5379

NOTES:

NO EASEMENTS ARE SHOWN
 ALL DIMENSIONS GIVEN IN FEET AND DECIMALS THEREOF

REFERENCES

R1 9 MAPS 2

BASIS OF BEARINGS

TAKEN AS NORTH 59°49'00" EAST BETWEEN FOUND IRON PIPES AS SHOWN HEREON ON OAK TREE LANE AND AS SAID PIPES ARE DEPICTED UPON R1