

CORNER RECORD

Document Number _____

City of FAIRFAX

County of MARIN, California

Brief Legal Description LANDS OF CHRISTA BERENDT (SERIES 1990-727371)
APN 001-231-01

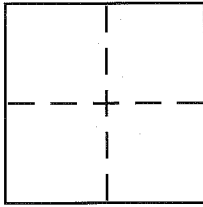

CORNER TYPE

Government Corner Control
Meander Property
Rancho Other
Date of Survey _____

COORDINATES (Optional)

N. _____
E. _____
Zone _____ NAD27 NAD83
NAD83 Epoch _____
Elev. _____
Vert. Datum: NGVD29 NAVD88
Meas. Units: Metric Imperial

Corner - Left as found Found and tagged Established Reestablished Rebuilt

Identification and type of corner found: Evidence used to identify or procedure used to establish or reestablish the corner:

FOUND 1" IRON PIPE AT THE SOUTHWESTERLY TERMINUS OF AND A NAIL
AND TAG LS 2654 AT THE NORTHEASTERLY TERMINUS OF THE COURSE
LISTED AS N 21° 37' 00" E 83.29' AS SHOWN ON BOOK 5 OF
SURVEYS AT PAGE 27. ALL OTHER MONUMENTS AS SHOWN ON SAID
BOOK 5 OF SURVEYS AT PAGE 27 WERE SEARCHED FOR AND NOT FOUND.

A description of the physical condition of the monument as found and as set or reset: SET 3/4" IP LS
7739 AS SHOWN ON PAGE 2 OF THIS DOCUMENT. FOUND
MONUMENTS WERE IN GOOD CONDITION.

SURVEYOR'S STATEMENT

This Corner Record was prepared by me or under my direction in conformance with
the Land Surveyor's Act on FEB. 24, 2014
Signed Helmut R. Korstjek P.L.S or R.C.E. No. 7739

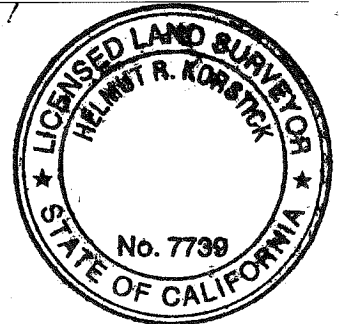

COUNTY SURVEYOR'S STATEMENT

This Corner Record was received FEB. 13, 2014
and examined and filed MARCH 4th 2014
Signed Richard G. Simonitch P.L.S or R.C.E. No. 7821
Title DEPUTY



County Surveyor's Comment _____

GRAPHIC SCALE



(IN FEET)
1 inch = 30 ft.

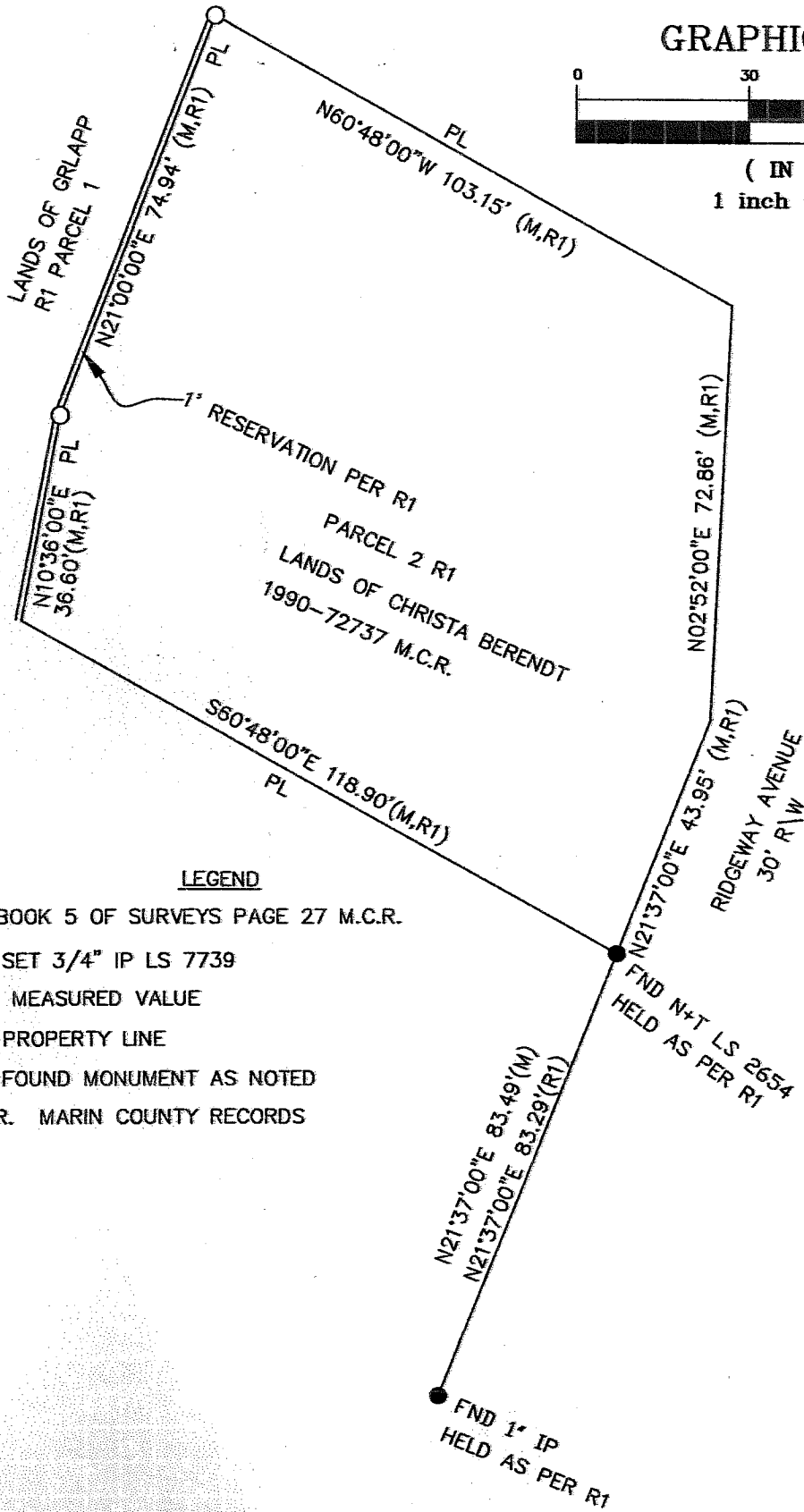

LEGEND

- R1 BOOK 5 OF SURVEYS PAGE 27 M.C.R.
- SET 3/4" IP LS 7739
- (M) MEASURED VALUE
- PL PROPERTY LINE
- FOUND MONUMENT AS NOTED
- M.C.R. MARIN COUNTY RECORDS