

CORNER RECORD

APN 001-225-30
Document No 4 RM 28, 2000 MAPS 90

City of Fairfax County of Marin, California
Brief Legal Description Lot 194, 4 RM 28

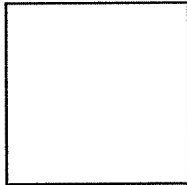

CORNER TYPE

COORDINATES
(Optional)

Government Corner Control
Meander Property
Rancho Other
Date of Survey April 17, 2008

N. _____
E. _____
Zone _____ Datum _____
Elev. _____

Corner- Left as found Found and tagged Established Reestablished Rebuilt

Identification and type of corner found: Evidence used to identify or procedure to establish or reestablish the corner:
Established property corners on Lot 194, 4 RM 28 per found monuments as shown on herein sht. 2 and per Record of Survey, 2000 Maps 90, County of Marin.

A description of the physical condition of the monument as found and as set or reset:
Set 1/2" iron pipe w/ plastic cap, LS 5461 at locations shown on herein sht. 2. Found monuments, shown on herein sht. 2.

SURVEYOR'S STATEMENT

This Corner Record was prepared by me or under my direction in conformance with the Land Surveyors Act on April 21, 2008.

Signed David W. Keane PLS Number 5461

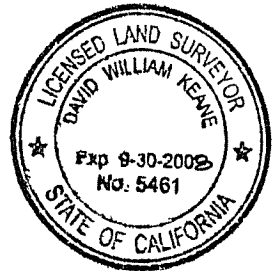

COUNTY SURVEYOR'S STATEMENT

This Corner Record was received APRIL 29, 2008 and examined and filed MAY 12, 2008.

Signed [Signature] Title COUNTY SURVEYOR

County Surveyor's Comments _____



SCALE: 1" = 30'

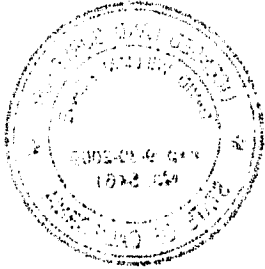
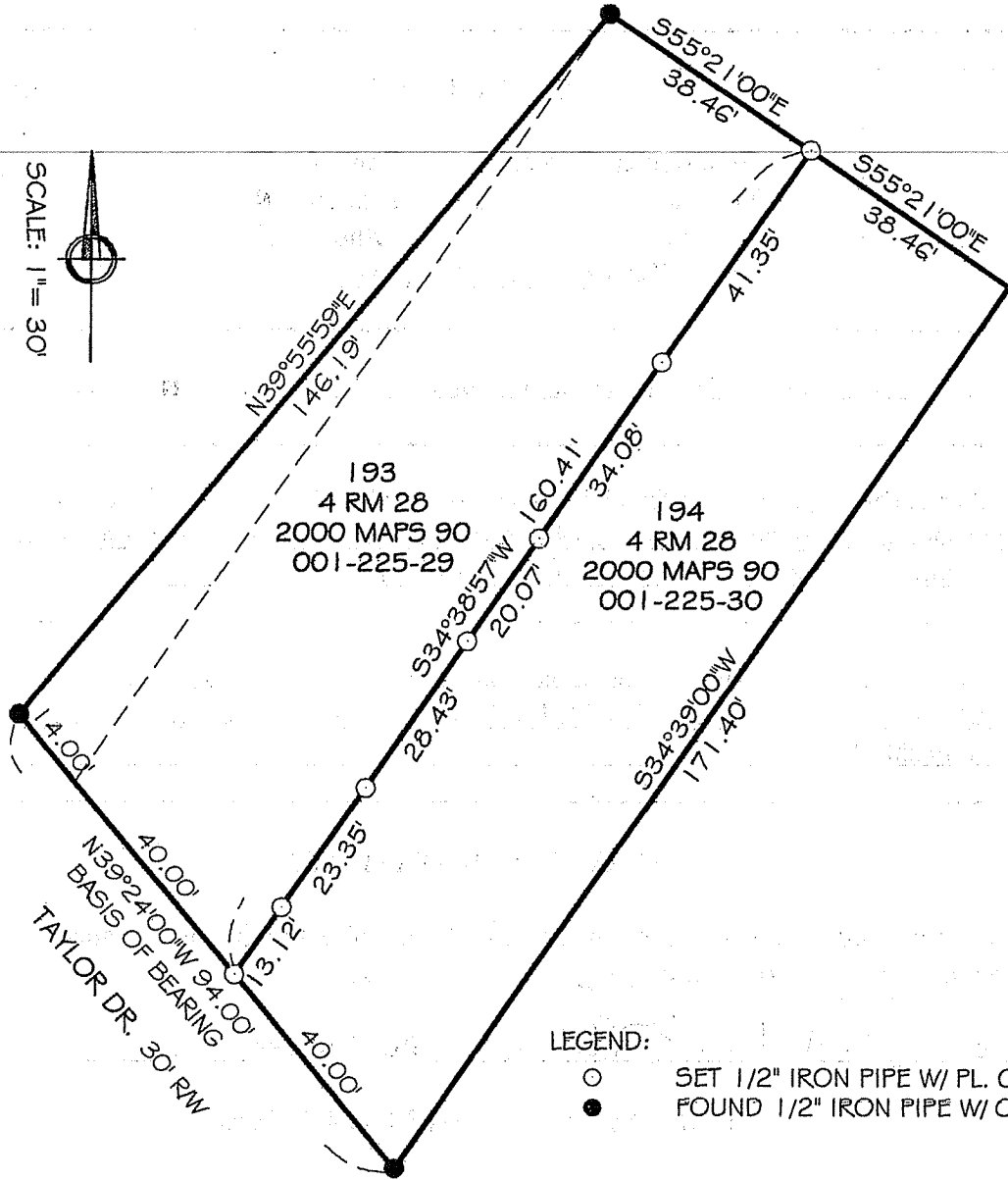

LEGEND:

- SET 1/2" IRON PIPE W/ PL. CAP LS 5461
- FOUND 1/2" IRON PIPE W/ CAP LS 5461

NOTE:

1. ALL DIMENSIONS SHOWN HEREIN ARE PER 2000 MAPS 90 UNLESS OTHERWISE NOTED.
2. ALL DISTANCES AND DIMENSIONS ARE IN FEET AND DECIMALS THEREOF.
3. APN. 001-225-30

03-08-03 DATE: 4 / 21 / 08

EXHIBIT "A"

DAVID KEANE
 Professional Land Surveyors

tel: (415) 927-8801 fax: (415) 927-8802
 5710 Paradise Drive, Ste. 8
 Corte Madera, CA 94925