

CORNER RECORD

Document Number A.P.# 001-093-36

City of FAIRFAX

County of MARIN, California

Brief Legal Description LOT A PER 23 P.M. 4

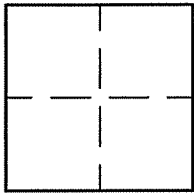

CORNER TYPE		COORDINATES (Optional)	
Government Corner	<input type="checkbox"/>	Control	<input type="checkbox"/>
Meander	<input type="checkbox"/>	Property	<input checked="" type="checkbox"/>
Rancho	<input type="checkbox"/>	Other	<input type="checkbox"/>
Date of Survey <u>6/21/07</u>			

N. _____
 E. _____
 Zone _____ NAD27 NAD83
 NAD83 Epoch _____
 Elev. _____
 Vert. Datum: NGVD29 NAVD88
 Meas. Units: Metric Imperial

Corner- Left as found Found and tagged Established Reestablished Rebuilt

Identification and type of corner found: Evidence used to identify or procedure used to establish or reestablish the corner:
REESTABLISHED PROPERTY CORNERS OF LOT A PER 23 P.M. 4 BY USING FOUND 1/2" PIPES/PLUGS L.S. 4206 PER 23 P.M. 4 AND AS SHOWN ON SHEET 2.

A description of the physical condition of the monument as found and as set or reset: SEE SHEET 2.

SURVEYOR'S STATEMENT

This Corner Record was prepared by me or under my direction in conformance with
the Land Surveyor's Act on JUNE 21 2007
Signed Lawrence P. Doyle P.L.S. or R.C.E. No. P.L.S. 4694



COUNTY SURVEYOR'S STATEMENT

This Corner Record was received JUNE 26, 2007
and examined and filed JULY 31, 2007
Signed [Signature] P.L.S. or R.C.E. No. 7128
Title _____



County Surveyor's Comment _____

CORNER RECORD LOT 12, BLOCK 11, 3 R.M. 75 FAIRFAX MARIN COUNTY CALIFORNIA	
SCALE: 1" = 20'	DRAWN BY:
DATE: 06/21/07	LAWRENCE P. DOYLE
LAND SURVEYOR/CIVIL ENGINEER P.O. BOX 1609 MILL VALLEY CA 94942 (415-388-9585)	
DRAWING NO.	1652-07

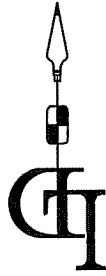

ACACIA ROAD
40° R/W

LOT 13
BLOCK 11
3 R.M. 75

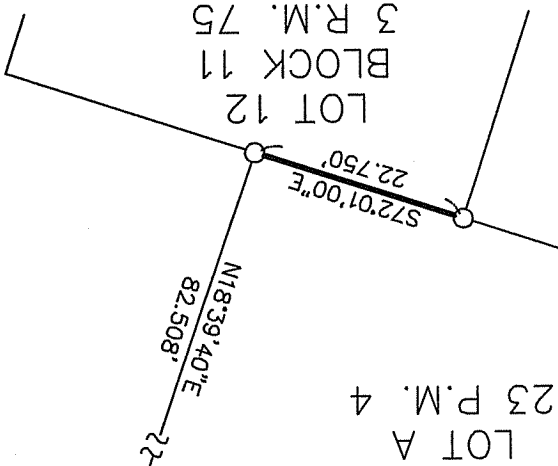

- LEGEND**
- FOUND 1/2" IRON PIPE & TAG, L.S. 4206
 - SET 3/4" PIPE AND PLUG L.S. 4694

BASIS OF BEARING BETWEEN FOUND PIPES PER 23 P.M. 4 IS N7°39'E

BASIS OF BEARING

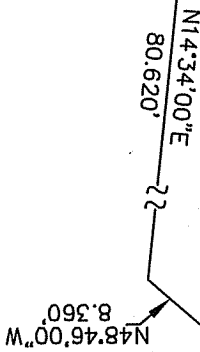

LOT B
23 P.M. 4

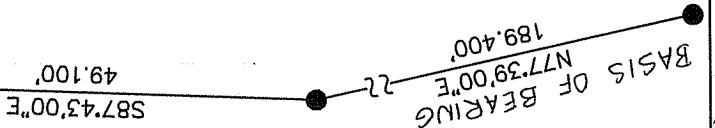

ROCK

