

CORNER RECORD

Document Number A.P. 001-025-15

City of FAIRFAX

County of MARIN, California

Brief Legal Description LOT 14, BLOCK 'O' PER 5 R.M. 4 / 17 O.S. 17

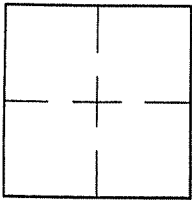

CORNER TYPE	COORDINATES (Optional)	
Government Corner <input type="checkbox"/>	Control <input type="checkbox"/>	N. _____
Meander <input type="checkbox"/>	Property <input checked="" type="checkbox"/>	E. _____
Rancho <input type="checkbox"/>	Other <input type="checkbox"/>	Zone _____ NAD27 <input type="checkbox"/> NAD83 <input type="checkbox"/>
Date of Survey <u>5/23/07</u>		NAD83 Epoch _____
		Elev. _____
		Vert. Datum: NGVD29 <input type="checkbox"/> NAVD88 <input type="checkbox"/>
		Meas. Units: Metric <input type="checkbox"/> Imperial <input type="checkbox"/>

Corner- Left as found Found and tagged Established Reestablished Rebuilt

Identification and type of corner found: Evidence used to identify or procedure used to establish or reestablish the corner:
REESTABLISHED A PORTION OF 17 O.S. 17 USING TWO FOUND POINTS PER 17 O.S. 17 AND AS SHOWN ON SHEET 2.

A description of the physical condition of the monument as found and as set or reset: SEE SHEET 2.

SURVEYOR'S STATEMENT

This Corner Record was prepared by me or under my direction in conformance with

the Land Surveyor's Act on MAY 23 2007

Signed Lawrence P. Doyle P.L.S. or R.C.E. No. P.L.S. 4694

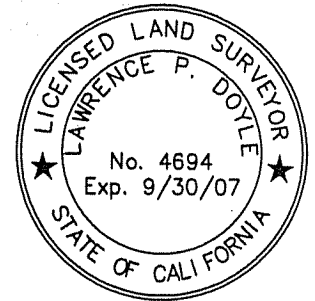

COUNTY SURVEYOR'S STATEMENT

This Corner Record was received JUNE 7, 2007

and examined and filed JULY 12, 2007

Signed _____ P.L.S. or R.C.E. No. 7128

Title COUNTY SURVEYOR



County Surveyor's Comment _____

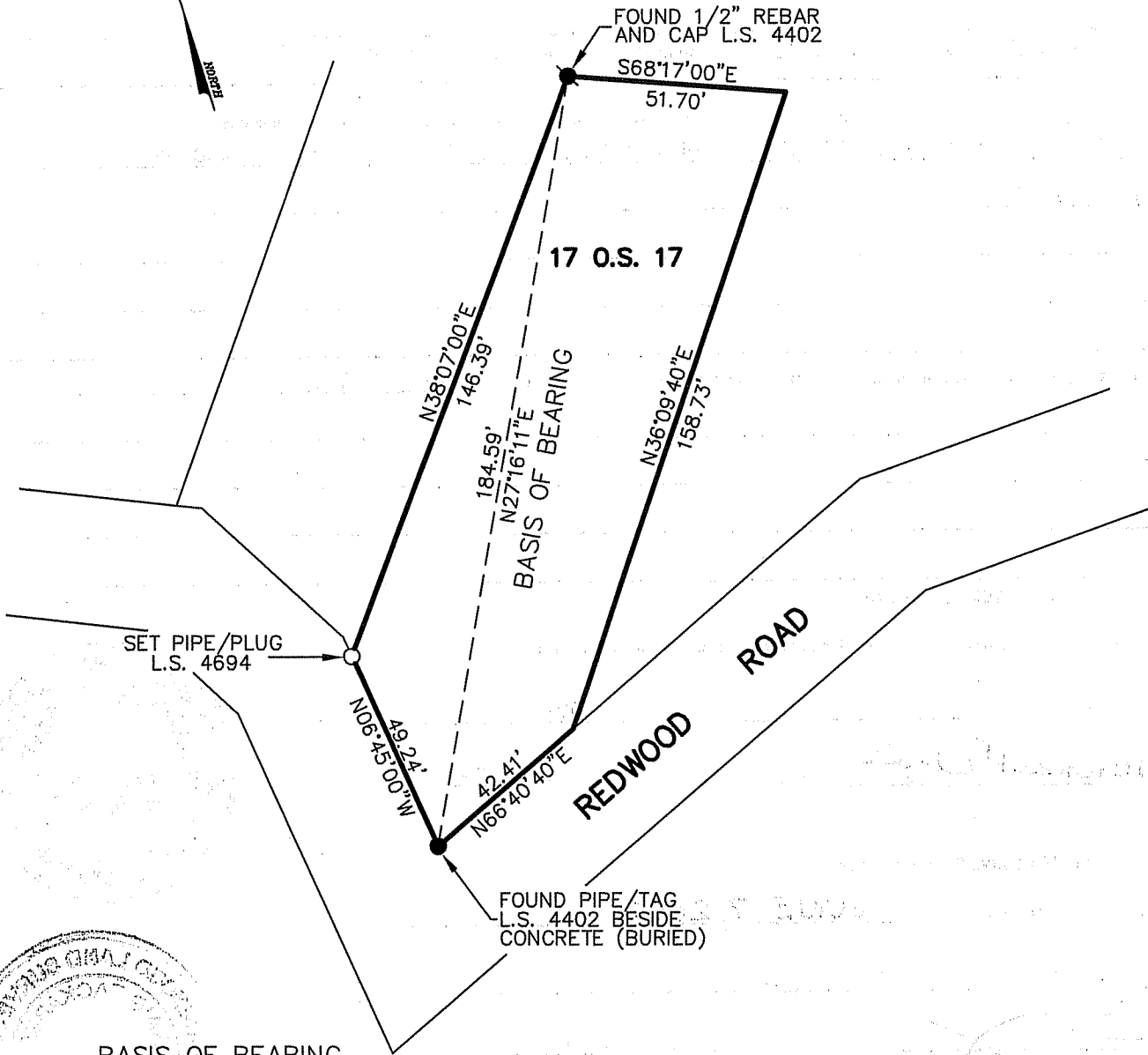
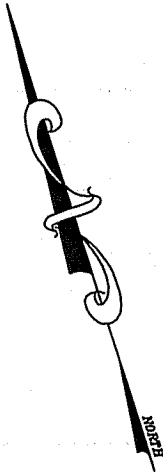

BASIS OF BEARING

THE BASIS OF BEARING FOR THIS SURVEY IS N27°16'11\"E BETWEEN FOUND 1/2\" REBAR/CAP L.S. 4402 AND FOUND PIPE/TAG L.S. 4402 PER 17 O.S. 17.



CORNER RECORD		
17 O.S. 17		
FAIRFAX	MARIN COUNTY	CALIFORNIA
SCALE: 1" = 40'	LAWRENCE P. DOYLE	DRAWN BY:
DATE: 5/23/07		SHEET 2 OF 2
LAND SURVEYOR/CIVIL ENGINEER		
P.O. BOX 1609 MILL VALLEY CA 94942 (415-388-9585)		
		DRAWING NO. 1642