

CORNER RECORD

COUNTY OF Marin T. _____ R. _____ MERIDIAN _____ CALIFORNIA

CORNER TYPE: GOVT. CORNER MEANDER RANCHO CONTROL OTHER Parcel Map

CORNER IDENTIFICATION — DATE OF VISIT May 1992

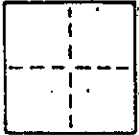

Southerly common corner of Parcels 50 and 51 as shown on Parcel Map in Book 5 of Parcel Maps at Page 25
AP # 200-252-27,28. Tamalpais Valley

CORNER — LEFT AS FOUND FOUND AND TAGGED REESTABLISHED OBLITERATED CORNER REBUILT

PHYSICAL DESCRIPTION OF CORNER FOUND; EVIDENCE AND METHOD USED TO IDENTIFY OR REESTABLISH

No monument found at subject corner. Point reset per 5 PM 25 from adjacent corners marked with tag "RE8181"

PHYSICAL DESCRIPTION OF MONUMENTS, REBUILT OR PERPETUATED

Set 3/4" galvanized steep pipe with yellow plastic plug stamped "Marin County Surveyor"

CALIFORNIA COORDINATE SYSTEM ORDER: FIRST SECOND THIRD CES not used

STATIONS USED: NGS (USC & GS) STATE COUNTY OTHER STATION _____ STATION _____

ZONE _____ ELEVATION _____ NORTHINGS (Y) _____ EASTINGS (X) _____

SKETCH: (Include reference tie or witness points, remarks and topo of area)

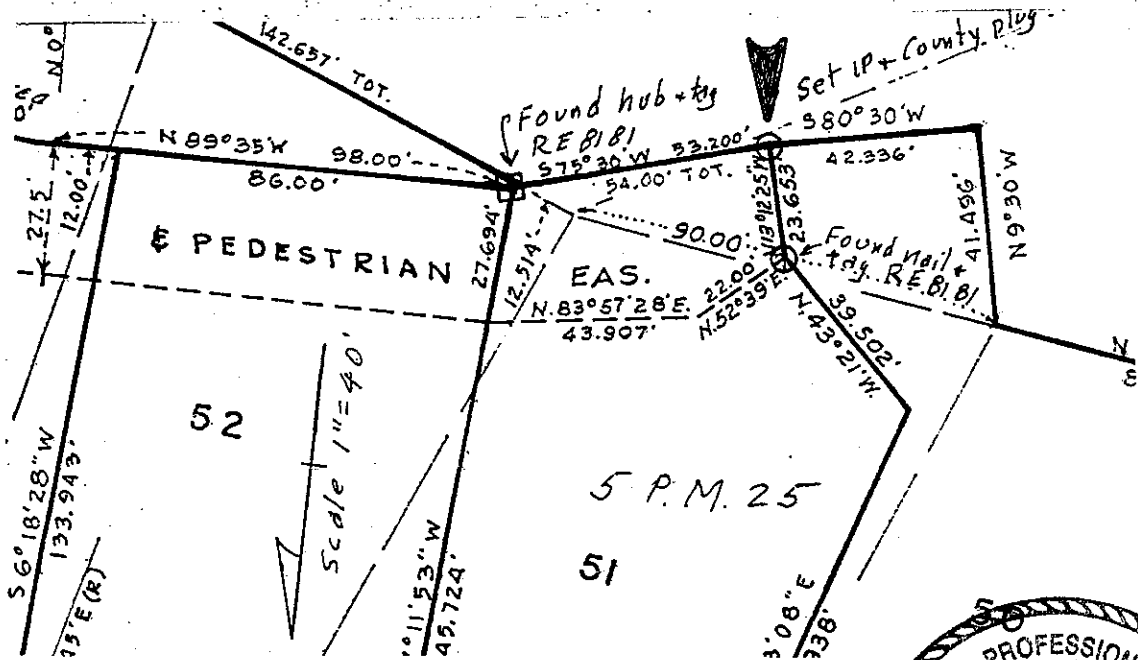

SURVEYOR'S CERTIFICATE
 THIS CORNER RECORD WAS PREPARED BY ME OR UNDER MY DIRECTION IN CONFORMANCE WITH THE LAND SURVEYORS ACT
 No. 3205
 19 92
 SIGNED: *Donald J. Loma*
 R.C.E. No. *LS 3288*

COUNTY SURVEYOR'S CERTIFICATE
 THE CORNER RECORD WAS PREPARED BY _____ AND EXAMINED AND FILED _____
 BY: *[Signature]* 6/12/92
 TITLE: *Exp. 3-31-00*
 DOCUMENT No. _____
 STATEMENT ON BACK OF SHEET YES NO