

CORNER RECORD

Document Number APN 200-172-10

City of Mill Valley

County of Marin, California

Brief Legal Description Lot 10 11RM61

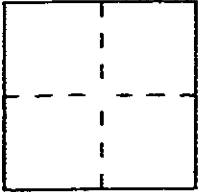

CORNER TYPE

Government Corner Control
 Meander Property
 Rancho Other
 Date of Survey _____

COORDINATES (Optional)

N. _____
 E. _____
 Zone _____ Datum _____
 Elev. _____

Corner — Left as found Found and tagged Established Reestablished Rebuilt

Identification and type of corner found: Evidence used to identify or procedure used to establish or reestablish the corner:
Found Standard Street Monuments on the center line of
Erica Road Per 11 RM 61 and on Trillium Road (5 feet off centerline)
per 98 MAPS 122.

A description of the physical condition of the monument as found and as set or reset: _____
Set 3/4" iron pipe tagged "RCE 18221" at the northwest,
northeast, southeast and southwest corners.

SURVEYOR'S STATEMENT

This Corner Record was prepared by me or under my direction in conformance with the Land Surveyors' Act on OCTOBER 4, 2000

Signed [Signature] or R.C.E. Number 18221

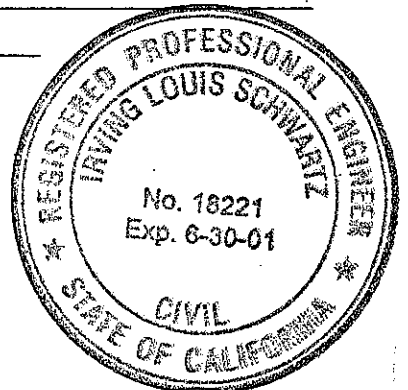

COUNTY SURVEYOR'S STATEMENT

This Corner Record was received 10-23-2000 19__ and examined and filed 10-25-2000 19__

Signed [Signature] Title DEPUTY

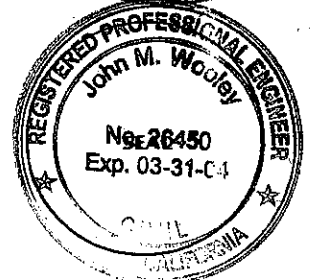

County Surveyor's Comment _____

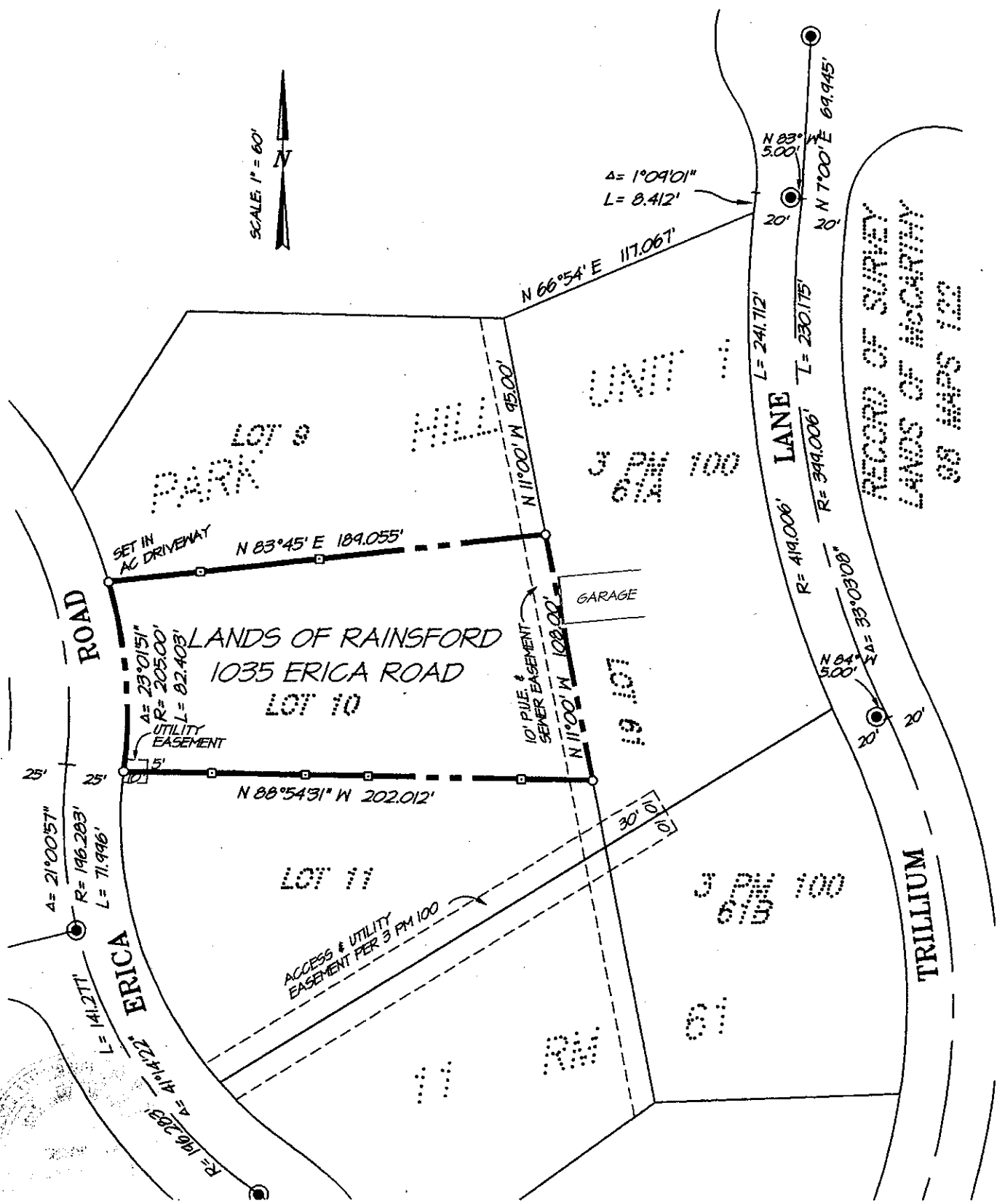
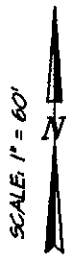

LEGEND

- FOUND PIN IN MONUMENT WELL "RCE 8181"
- SET 3/4" IRON PIPE & TAG "R.C.E. 18221"
- SET HUB AND TACK ON PROPERTY LINE

NOTE:
ALL DIMENSIONS SHOWN HEREON ARE PER 11 RM 61

DATE: 10-02-00
DWG FILE: T145CREC.DWG

A.P.N. 200-172-10

EXHIBIT "A"



L.L. SCHWARTZ ASSOCIATES, INC.®
CIVIL ENGINEERING AND LAND SURVEYING

79 GALLI DRIVE NOVATO, CA 94949 (415)883-9200 FAX 883-2763