

CORNER RECORD

Agency Index DPW#20-058
 Document Number APN 200-161-04

City of Mill Valley County of Marin, California
 Brief Legal Description Lot 16 of Park Hill Unit 1, 11 RM 61, MCR

CORNER TYPE		COORDINATES (Optional)	
	<input type="checkbox"/> Government Corner	<input type="checkbox"/> Control	N. _____ E. _____
	<input type="checkbox"/> Meander	<input checked="" type="checkbox"/> Property	Elevation _____
	<input type="checkbox"/> Rancho	<input type="checkbox"/> Other	Units <input type="checkbox"/> Metric <input type="checkbox"/> U.S. Survey Foot
	Date of Survey <u>July 29, 2020</u>		Horizontal Datum _____
			Zone _____ Epoch Date _____
			Vertical Datum _____
			<input type="checkbox"/> Complies with Public Resources Code §§8801-8819
			<input type="checkbox"/> Complies with Public Resources Code §§8890-8902

PLS Act Ref.:	<input checked="" type="checkbox"/> 8765(d)	<input type="checkbox"/> 8771	<input type="checkbox"/> 8773	<input type="checkbox"/> Other:
Corner/ Monument:	<input type="checkbox"/> Left as found	<input checked="" type="checkbox"/> Established	<input type="checkbox"/> Rebuilt	<input type="checkbox"/> Pre-Construction
	<input type="checkbox"/> Found and tagged	<input type="checkbox"/> Reestablished	<input type="checkbox"/> Referenced	<input type="checkbox"/> Post-Construction

Narrative of corner identified and monument as found, set, reset, replaced, or removed:
 See sheet #2 for description(s):
 Found center line monuments on Erica Road in good condition, held record information from Map, set hub with brass nail & tag PLS 74950 at northeast corner due to underground utilities. Set additional line point on easterly line.

SURVEYOR'S STATEMENT

This Corner Record was prepared by me or under my direction in conformance with
 the Professional Land Surveyors' Act on August 12, 2020
 Signed [Signature] P.L.S. or R.C.E. No. 7950



COUNTY SURVEYOR'S STATEMENT

This Corner Record was received 08/27/2020
 and examined and filed 12/04/2020
 Signed [Signature] P.L.S. or R.C.E. No. 9292
 Title DEPUTY C.S.
 County Surveyor's Comment _____



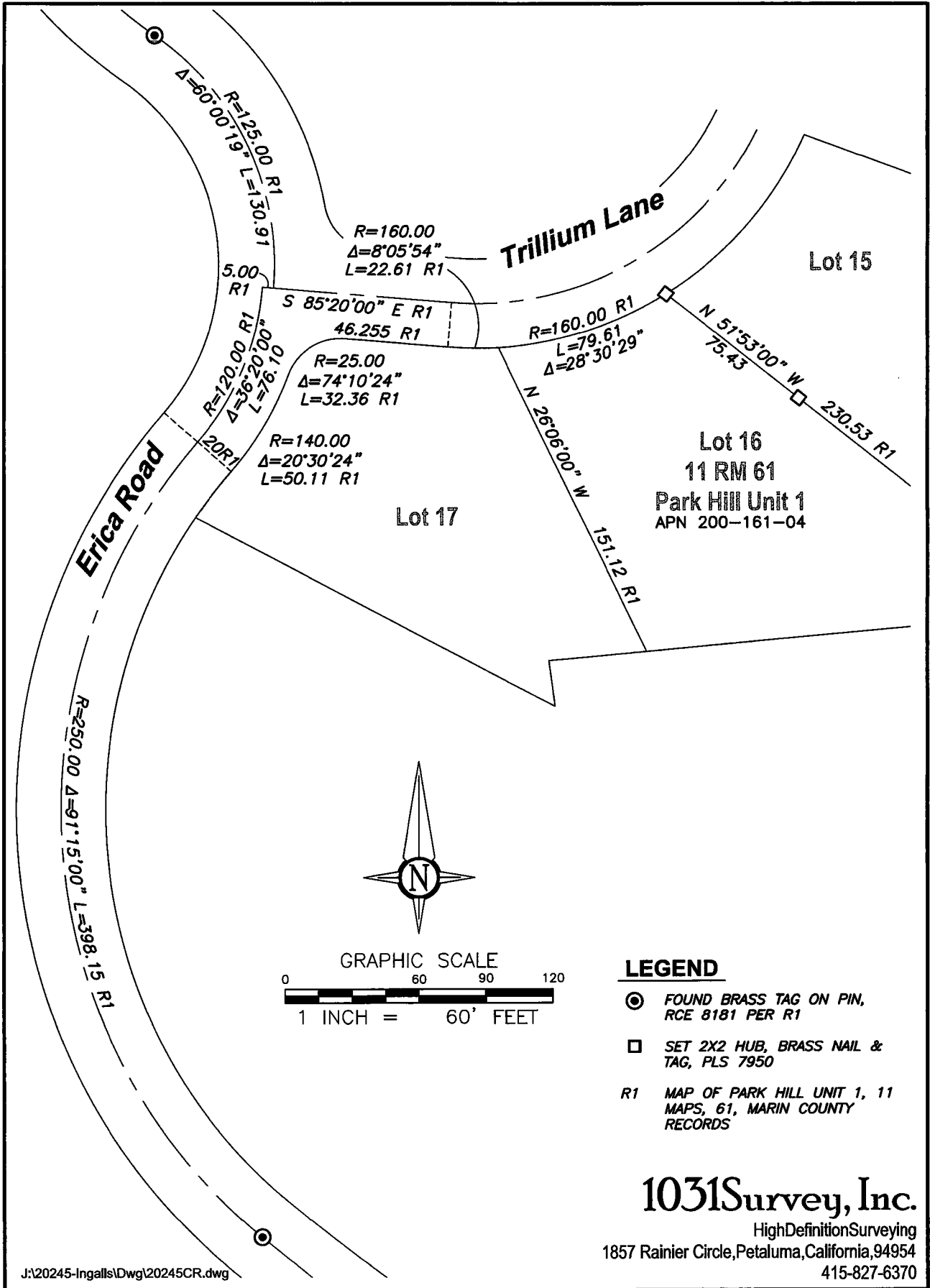

J:\20245-Ingalls\Drawg\20245CR.dwg

1031Survey, Inc.
 HighDefinitionSurveying
 1857 Rainier Circle, Petaluma, California, 94954
 415-827-6370