

CORNER RECORD

Document Number I.N. 1999-004254
I.N. 2000-008516

City of Vicinity Muir Beach County of MARIN, California

Brief Legal Description Parcel One, Book 2007 of Maps, at Page 135, Marin County Records

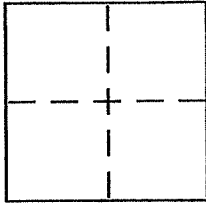

CORNER TYPE

Government Corner Control
Meander Property
Rancho Other
Date of Survey _____

COORDINATES (Optional)

N. _____
E. _____
Zone _____ NAD27 NAD83
NAD83 Epoch _____
Elev. _____
Vert. Datum: NGVD29 NAVD88
Meas. Units: Metric Imperial

Corner - Left as found Found and tagged Established Reestablished Rebuilt

Identification and type of corner found: Evidence used to identify or procedure used to establish or reestablish the corner:

Found 1/2" rebar with plastic cap "RCE 12247" as shown upon Book 2007 of Maps,
at Page 135, Marin County Records, and original monuments per Book 13 of Maps,
at Page 54, Marin County Records.

A description of the physical condition of the monument as found and as set or reset: _____

AS SHOWN UPON REVERSE SIDE

SURVEYOR'S STATEMENT

This Corner Record was prepared by me or under my direction in conformance with
the Land Surveyor's Act on June 29, 2009

Signed [Signature] PLS or R.C.E. No. PLS 4794

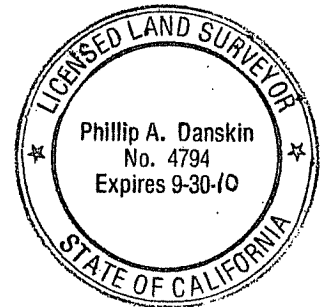

COUNTY SURVEYOR'S STATEMENT

This Corner Record was received JULY 2, 2009

and examined and filed AUGUST 3, 2009

Signed [Signature] PLS or R.C.E. No. 7128

Title COUNTY SURVEYOR

County Surveyor's Comment _____

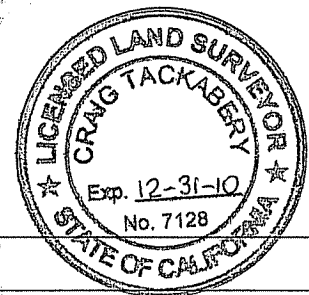

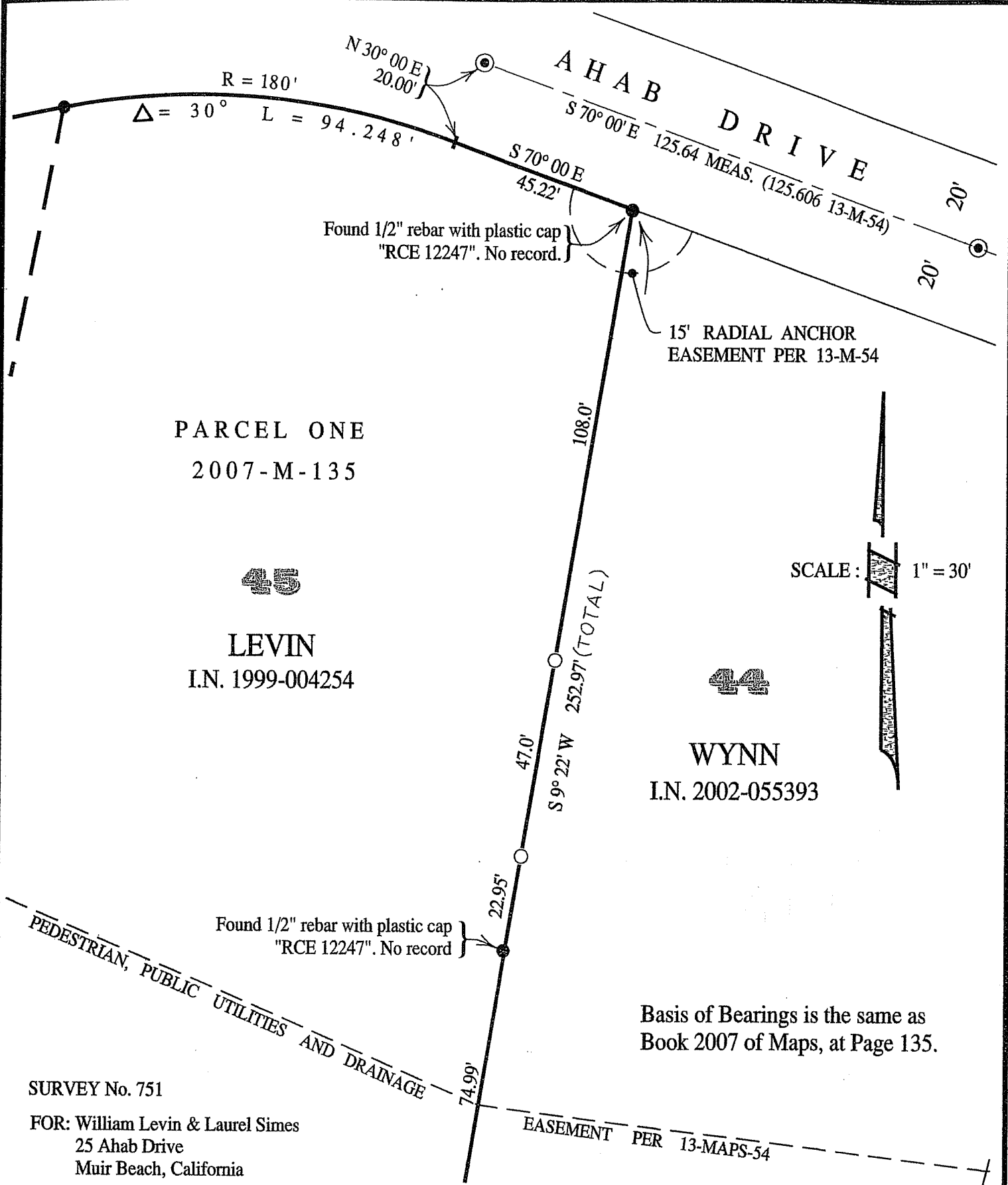

Basis of Bearings is the same as Book 2007 of Maps, at Page 135.

SURVEY No. 751
 FOR: William Levin & Laurel Simes
 25 Ahab Drive
 Muir Beach, California

PREPARED BY
PHILLIP A. DANSKIN & ASSOCIATES
 LAND SURVEYOR
 SONOMA, CALIFORNIA
 PHONE : (707) 938-2520

- ⊙ Denotes found standard street monument with pin & tag (unreadable), per Book 13 of Maps, at Page 54.
- Denotes set 3/4" I.D. galvanized iron pipe with plastic plug "DANSKIN PLS 4794"