

CORNER RECORD

Agency Index _____

Document Number _____

APN 199-282-08

City of VICINITY MUIR BEACH

County of MARIN, California

Brief Legal Description LANDS DESCRIBED IN OFFICIAL RECORDS I.N. 2017-035762, MARIN COUNTY RECORDS

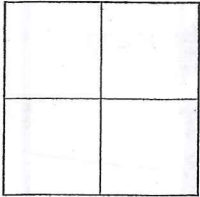

CORNER TYPE

Government Corner Control
Meander Property
Rancho Other

Date of Survey 19 OCTOBER 2018

COORDINATES (Optional)

N. _____ E. _____
Elevation _____
Units Metric U.S. Survey Foot
Horizontal Datum _____
Zone _____ Epoch Date _____
Vertical Datum _____

Complies with Public Resources Code §§8801-8819
 Complies with Public Resources Code §§8890-8902

PLS Act Ref: 8765(d) 8771 8773 Other:

Corner/Monument: Left as found Established Rebuilt Pre-Construction
 Found and tagged Reestablished Referenced Post-Construction

Narrative of corner identified and monument as found, set, reset, replaced, or removed:

See sheet #2 for description (s):

SURVEYOR'S STATEMENT

This Corner Record was prepared by me or under my direction in conformance with the Professional Land Surveyors' Act on 19 OCTOBER 2018

Signed [Signature] P.L.S. or R.C.E. No. 4794

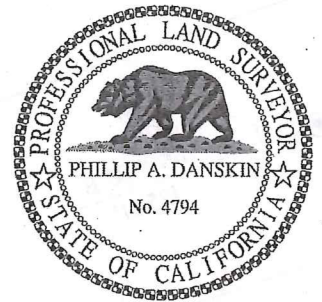

COUNTY SURVEYOR'S STATEMENT

This Corner Record was received _____ and examined and filed _____

Signed _____ P.L.S. or R.C.E. No. _____

Title _____

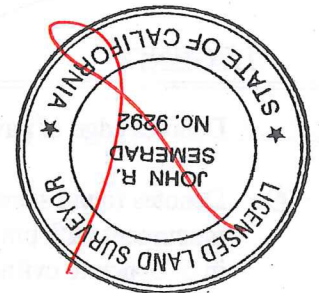

County Surveyor's Comment _____



PREPARED BY
PHILLIP A. DANSKIN & ASSOCIATES
 LAND SURVEYOR
 SONOMA, CALIFORNIA
 PHONE : (707) 938-2520

SURVEY No. 1108
 FOR : Jennifer & Michael Caulfield
 35 Seacape Drive
 Muir Beach, California

SCALE: 1" = 30'

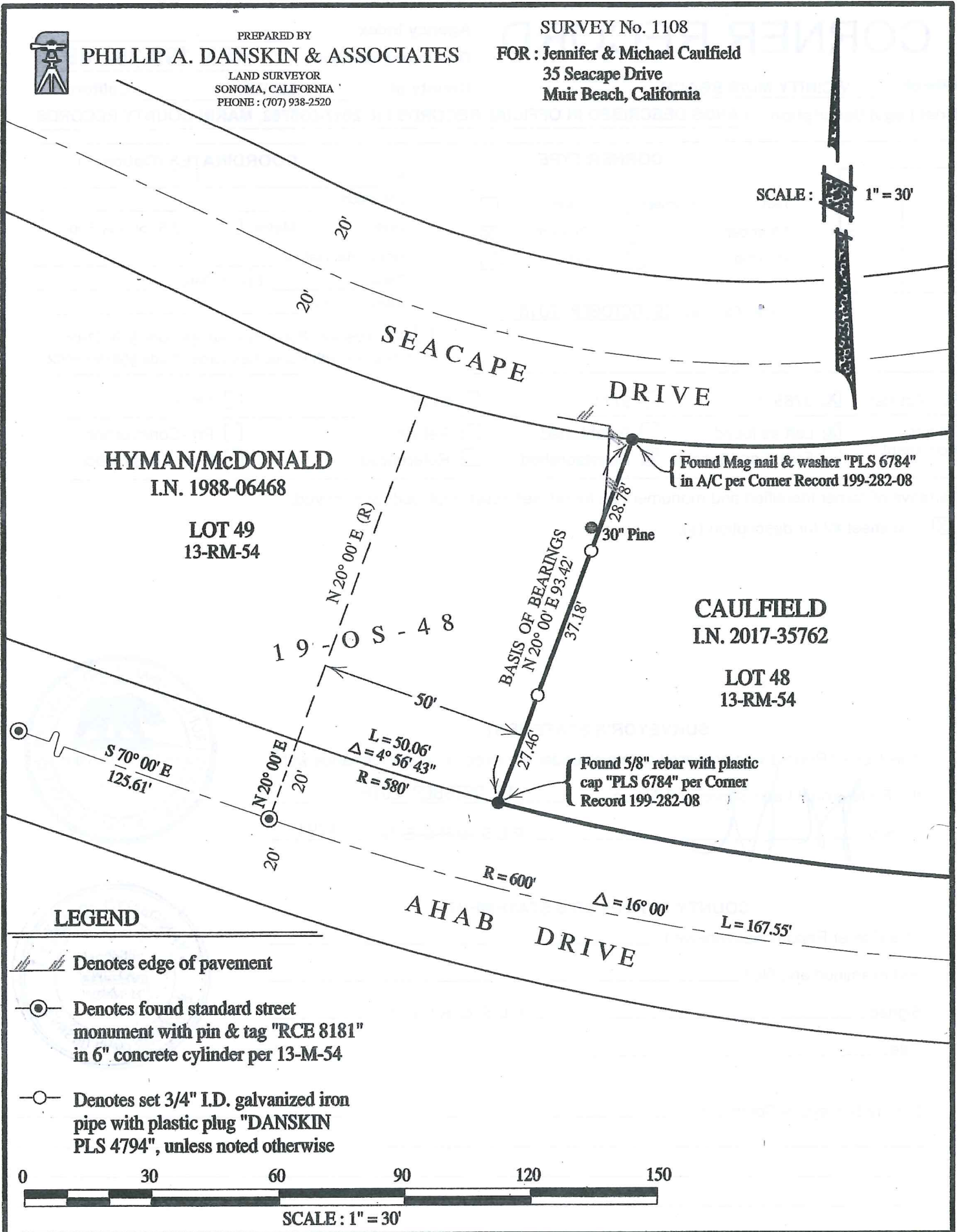

HYMAN/McDONALD
 I.N. 1988-06468

LOT 49
 13-RM-54

CAULFIELD
 I.N. 2017-35762

LOT 48
 13-RM-54

LEGEND

- Denotes edge of pavement
- Denotes found standard street monument with pin & tag "RCE 8181" in 6" concrete cylinder per 13-M-54
- Denotes set 3/4" I.D. galvanized iron pipe with plastic plug "DANSKIN PLS 4794", unless noted otherwise



SCALE: 1" = 30'