

CORNER RECORD

COUNTY OF MARIN T. _____ R. _____ MERIDIAN _____ CALIFORNIA
CORNER TYPE: GOVT. CORNER MEANDER RANCHO CONTROL OTHER
CORNER IDENTIFICATION — DATE OF VISIT _____ 19____

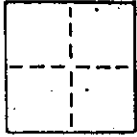

N/A

CORNER — LEFT AS FOUND FOUND AND TAGGED REESTABLISHED OBLITERATED CORNER REBUILT

PHYSICAL DESCRIPTION OF CORNER FOUND; EVIDENCE AND METHOD USED TO IDENTIFY OR REESTABLISH

N/A

PHYSICAL DESCRIPTION OF MONUMENTS, REBUILT OR PERPETUATED

PARCEL 1 of 5 PM 11 ~ STINSON BEACH
SET CORNER OF RECORD MAP AS SHOWN BELOW @
SOUTH EASTERLY CORNER

CALIFORNIA COORDINATE SYSTEM ORDER: FIRST SECOND THIRD
STATIONS USED: NGS (USC & GS) STATE COUNTY OTHER STATION _____ STATION _____
ZONE _____ ELEVATION _____ NORTHINGS (Y) _____ EASTINGS (X) _____

SKETCH: (Include reference tie or witness points, remarks and topo of area)

APN 195-200-06
13 CALLE de PINOS
STINSON BEACH

PARCEL 1
(5 PM 11)

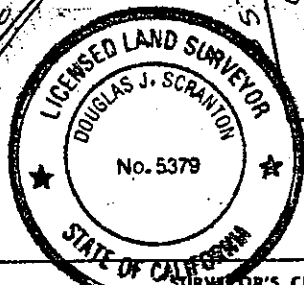
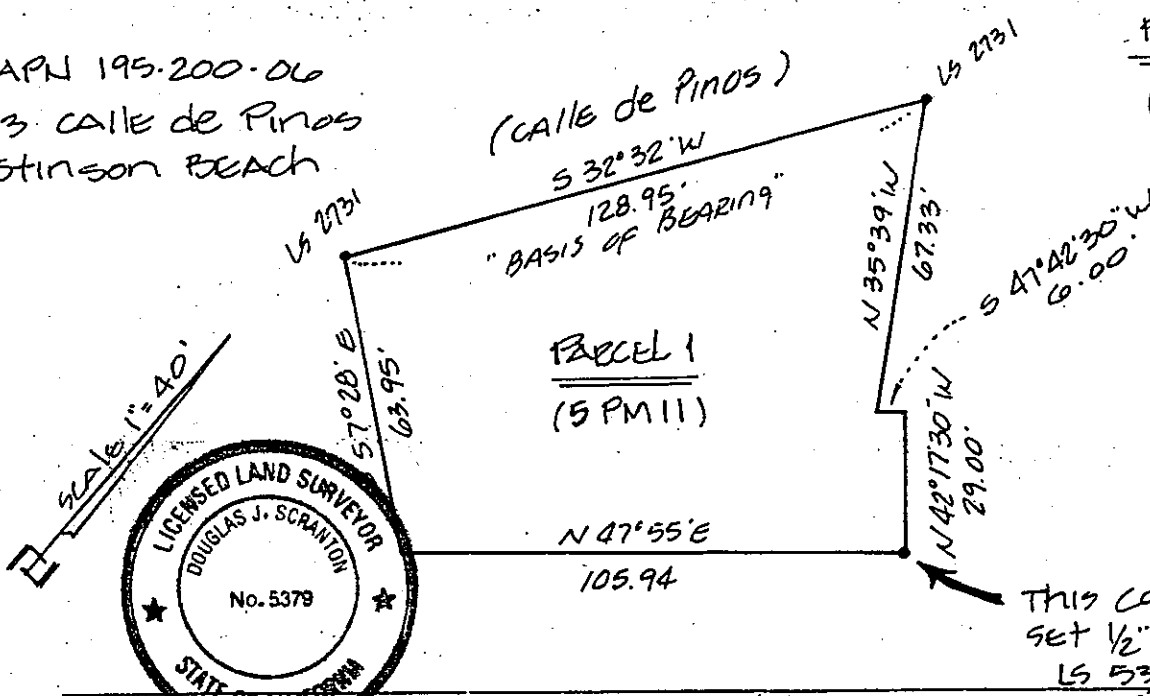

THIS CORNER RECORD
SET 1/2" REBAR WITH
LS 5379 CAP

SURVEYOR'S CERTIFICATE
THIS CORNER RECORD WAS PREPARED BY ME OR UNDER MY
DIRECTION IN CONFORMANCE WITH THE LAND SURVEYORS ACT
ON AUGUST 26 1991
SIGNED: Douglas J. Scranton
L.S. or R.C.E. No.: PLS 5379 EXP. 6/30/92

COUNTY SURVEYOR'S FEEDBACK
THE CORNER RECORD WAS RECEIVED _____ 1991
AND EXAMINED AND FILED _____
BY: _____
TITLE: _____
DOCUMENT No. _____
STATEMENT ON BACK OF SHEET _____

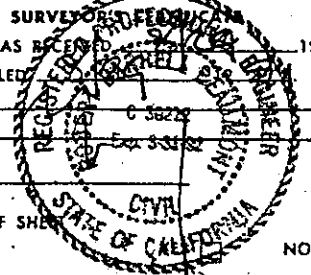

DJ SCRANTON SURVEYING 840 Olive Ave #108 Novato, CA 94945

CORNER RECORD

SHEET 2 OF 2

COUNTY OF MARIN T. _____ R. _____ MERIDIAN CALIFORNIA
 CORNER TYPE GOVT. CORNER MEANDER RANCHO CONTROL OTHER
 CORNER IDENTIFICATION — DATE OF VISIT _____ 19____

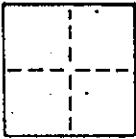

N/A

CORNER — LEFT AS FOUND FOUND AND TAGGED REESTABLISHED OBLITERATED CORNER REBUILT

PHYSICAL DESCRIPTION OF CORNER FOUND; EVIDENCE AND METHOD USED TO IDENTIFY OR REESTABLISH

N/A

PHYSICAL DESCRIPTION OF MONUMENTS REBUILT OR PERPETUATED

PARCEL 1 of 5 PM 11 ~ STINSON BEACH
 SET CORNER OF RECORD MAP AS SHOWN BELOW ~
 ANGLE POINT IN EASTERLY LINE ~ REPLACED DETERIORATED
 REDWOOD HUB SET PER ORIGINAL PARCEL MAP

CALIFORNIA COORDINATE SYSTEM ORDER: FIRST SECOND THIRD
 STATIONS USED: NGS (USC & GS) STATE COUNTY OTHER STATION _____ STATION _____
 ZONE _____ ELEVATION _____ NORTHINGS (Y) _____ EASTINGS (X) _____

SKETCH: (Include reference tie or witness points, remarks and topo of area)

APN 195-200-06
 13 CALLE DE PINOS
 STINSON BEACH

(CALLE DE PINOS)

Parcel 1
 (5 PM 11)

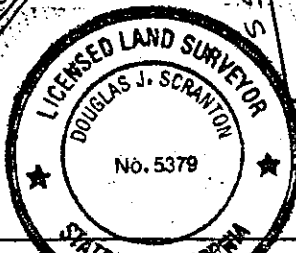
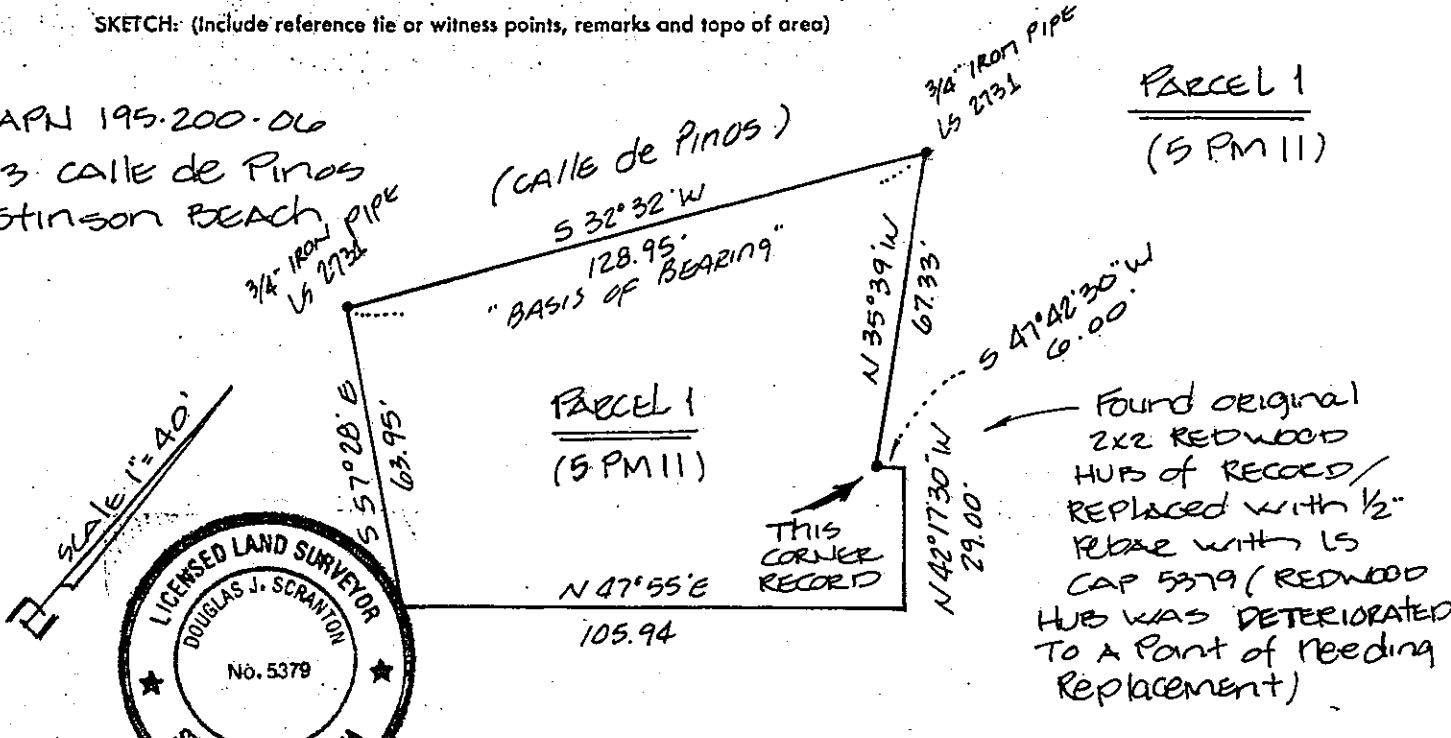

Found original
 2x2 REDWOOD
 HUB of RECORD/
 REPLACED with 1/2"
 PEG with LS
 CAP 5379 (REDWOOD
 HUB WAS DETERIORATED
 TO A POINT OF NEEDING
 Replacement)

LAND SURVEYOR'S CERTIFICATE
 THIS CORNER RECORD WAS PREPARED BY ME OR UNDER MY
 DIRECTION IN CONFORMANCE WITH THE LAND SURVEYORS ACT
 ON AUGUST 26 1991
 SIGNED: Douglas J. Scranton
 L.S. or R.C.E. No.: PLS 5379 EXP. 6/30/92

COUNTY SURVEYOR'S CERTIFICATE
 THE CORNER RECORD WAS RECEIVED BY ME AND EXAMINED AND FILED
 BY: _____ 1991
 TITLE: _____
 DOCUMENT No. _____
 STATEMENT ON BACK OF SHEET

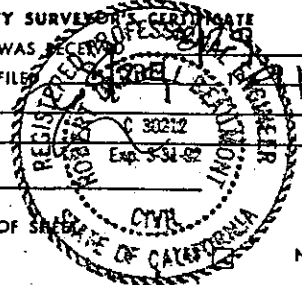

D.J. SCRANTON SURVEYING 87 Olive Ave #108 Novato, CA 94945