

CORNER RECORD

Document Number A.P. # 195-194-14

City of STINSON BEACH

County of MARIN, California

Legal Description LOT 22 BLOCK 2

4 R.M. 90

A.P. 195-194-14

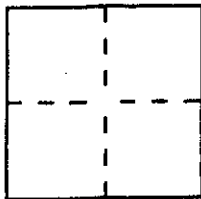

CORNER TYPE

Government Corner Control
 Meander Property
 Rancho Other
 Date of Survey _____

COORDINATES (Optional)

N. _____
 E. _____
 Zone _____ Datum _____
 Elev. _____

Corner — Left as found Found and tagged Established Reestablished Rebuilt

Identification and type of corner found: Evidence used to identify or procedure used to establish or reestablish the corner:

REESTABLISHED THE PROPERTY CORNERS AS
SHOWN ON 4 R.M. 90 AND 2 O.S. 201 (SEE
PAGE 2)

A description of the physical condition of the monument as found and as set or reset: _____

- ① SET TAG P.L.S. 4694 ON FENCE AT THE SOUTHEASTERLY CORNER
- ② SET 3/4 PIPE & CAP. P.L.S. 4694 AT THE NORTHEASTERLY CORNER

SURVEYOR'S STATEMENT

This Corner Record was prepared by me or under my direction in conformance with the Land Surveyors' Act on OCTOBER 1998.

Signed Lawrence P. Doyle L.S. or R.C.E. Number P.L.S. 4694



COUNTY SURVEYOR'S STATEMENT

This Corner Record was received JANUARY 20 1999 and examined and filed JANUARY 22 1999.

Signed John M. Wooley Title DEPUTY

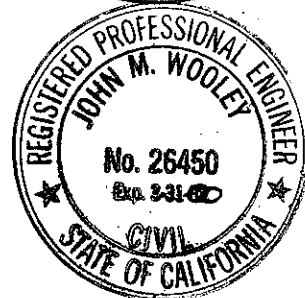

County Surveyor's Comment _____

THE BASIS OF BEARING FOR
 THIS SURVEY IS N 69°00'41" W
 CALCULATED BETWEEN FOUND 1" PIN PER 2 O.S. 201
 16 P.M. 91
 AND FOUND 3/4" PIPE AND TAG R.C.E. 16406
 PER 15 O.S. 82

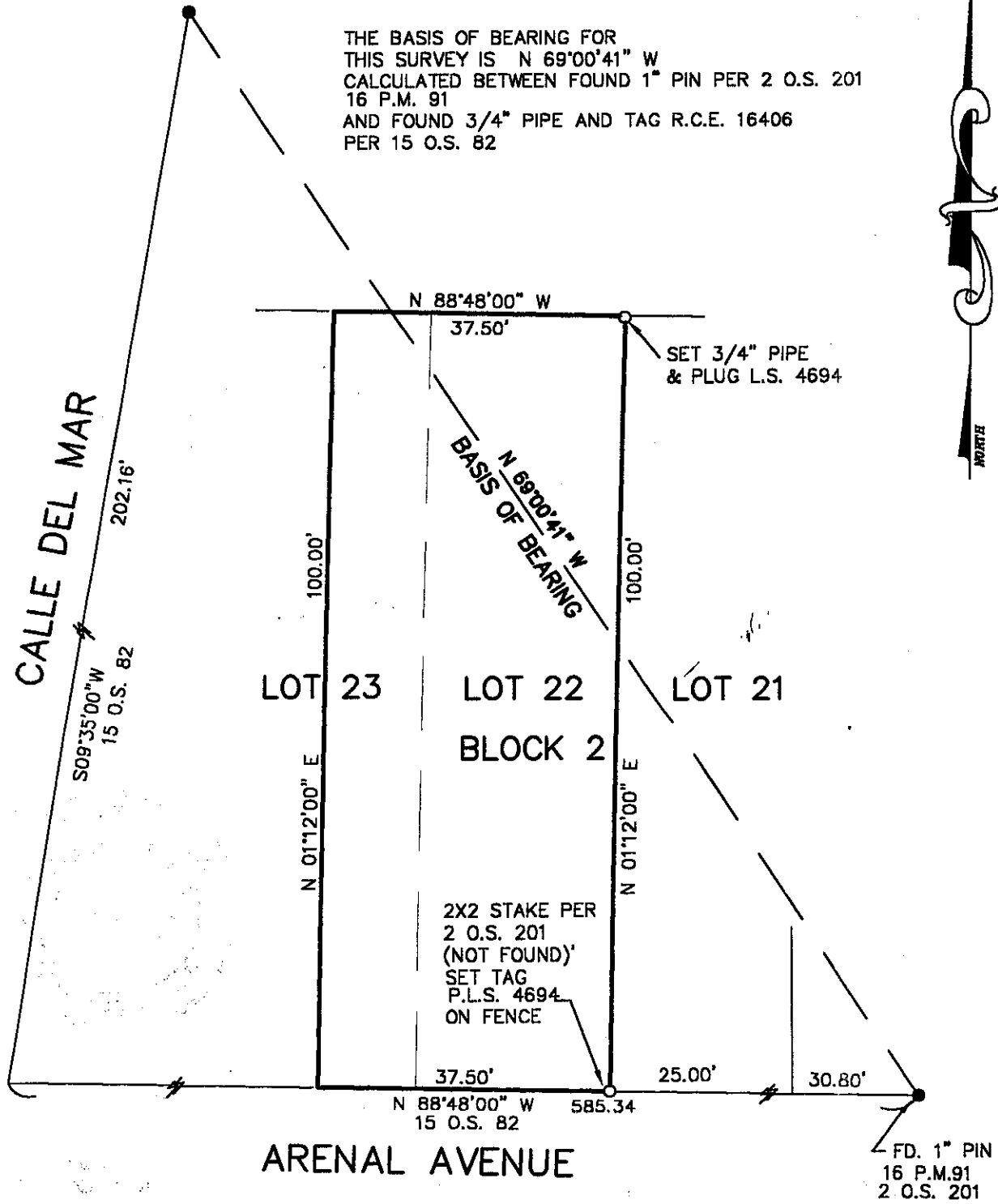

ARENAL AVENUE



SURVEY PLAT		
LOT 22 AND 21 BLOCK 2 4.R.M. 90		
STINSON BEACH MARIN COUNTY CALIFORNIA		
SCALE: 1" = 20'	DRAWN BY:	
DATE: 6/15/98	SHEET 1 OF 1	
LAWRENCE P. DOYLE		
LAND SURVEYOR/CIVIL ENGINEER		
P.O. BOX 1609 MILL VALLEY CA 94942 (415-388-9585)		
DRAWING NO.		536-98