

CORNER RECORD

Document Number APN: 195-132-03

City of TIBURON County of Marin State of California

Brief Legal Description: LOT 26 & 28 PER 4 RM 47

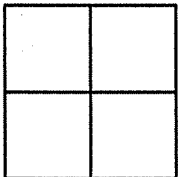

CORNER TYPE:

- Government Corner Control
- Meander Property
- Rancho Other
- Date of Survey _____

COORDINATES:

[Optional]
 N> _____
 E> _____
 Zone _____ Datum _____
 Elev> _____

CORNER: ----- Left as found Found & Tagged Established Reestablished Rebuilt

Identification & Type of Corner Found: Evidence used to identify or procedure used to establish or reestablish the corner:

FOUND MONUMENTS PER OFFICIAL RECORD MAP. -

A description of the physical condition of the monument as found and as set or reset:
Original corners not found: Set points as shown on reverse.



SURVEYOR'S STATEMENT:

The corner record was prepared by me or under my direction in conformance with the Land Surveyors' Act on Sept 1 2006

Signed: Douglas J Matteson RCE# 18200

COUNTY SURVEYORS STATEMENT:

This corner record was received: SEPT. 28 2006
and filed NOVEMBER 9, 2006

Signed: [Signature] Title: COUNTY SURVEYOR

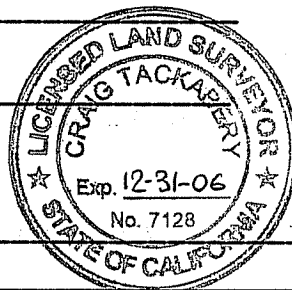

COUNTY SURVEYOR'S COMMENT _____

C:\E_DRIVE\dwgs\SILK\surveyor\Silk_CorRec P2_09/22/2006 10:33:47 AM, ATTORNEY-CIVIL-ENGINEER

LEGEND

- ⊙ FOUND IRON PIPE NAIL & TAG
LS # NOT LEGIBLE, U.N.O. PER 1998 OS 133
- SET REBAR AND PLASTIC CAP
R.C.E. 18200, U.N.O.
- SUBJECT PROPERTY LINES
- WOOD FENCE
- - - - EXTENTION LINE
- U.N.O. UNLESS NOTED OTHERWISE

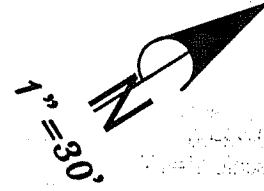

CALLE DEL OCCIDENTE 60' WIDE

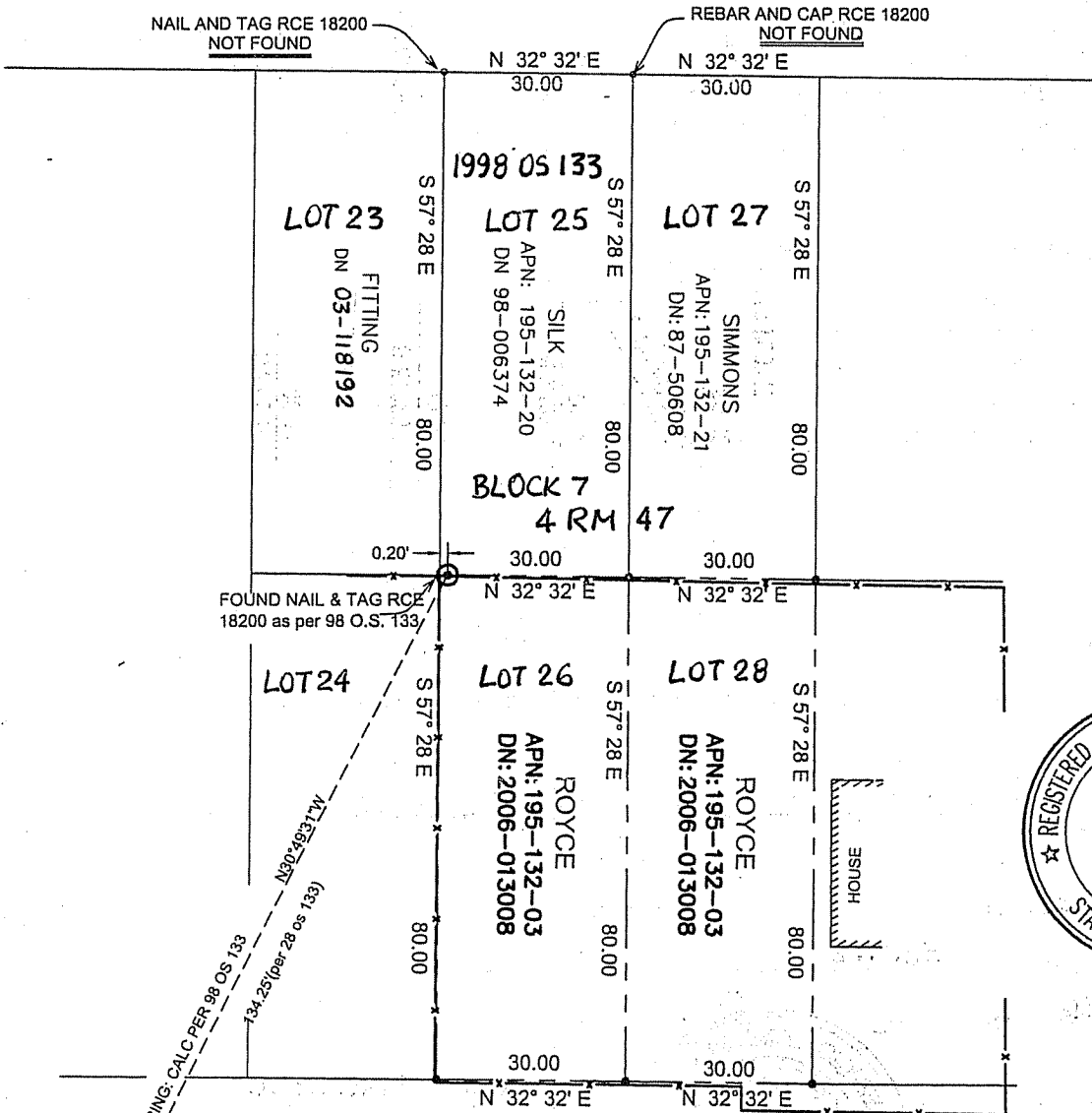

CALLE DEL EMBARCADARO 40' WIDE

1" = 30'
PAGE 2 OF 2

APN: 195-132-03
MATTESON ENGINEERING
200 GATE 5 RD, ST. 210A
SAUSALITO, CA 94965

C:\E_DRIVE\dwgs\SILKsurveyor\Silk_CorRec P1, 09/22/2006 10:30:48 AM,