

# CORNER RECORD

Document Number APN 195-108-02

City of STINSON BEACH

County of MARIN

California

Brief Legal Description LOT 100, "MAP OF "UPTON TRACT..." IN 5/M/61

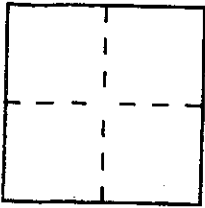

### CORNER TYPE

Government Corner  Control   
 Meander  Property   
 Rancho  Other   
 Date of Survey \_\_\_\_\_

### COORDINATES (Optional)

N. \_\_\_\_\_  
 E. \_\_\_\_\_  
 Zone \_\_\_\_\_ Datum \_\_\_\_\_  
 Elev. \_\_\_\_\_

Corner — Left as found  Found and tagged  Established  Reestablished  Rebuilt

Identification and type of corner found: Evidence used to identify or procedure used to establish or reestablish the corner:  
SEE PAGE 2

A description of the physical condition of the monument as found and as set or reset:  
SEE PAGE 2

### SURVEYOR'S STATEMENT

This Corner Record was prepared by me or under my direction in conformance with the Land Surveyors' Act on JUNE 19, 2000 19\_\_.

Signed [Signature] L.S. or R.C.E. Number PLS 6784

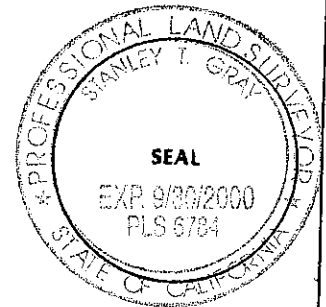

### COUNTY SURVEYOR'S STATEMENT

This Corner Record was received JULY 10, 2000 19\_\_ and examined and filed JULY 10, 2000 19\_\_.

Signed [Signature] Title DEPUTY

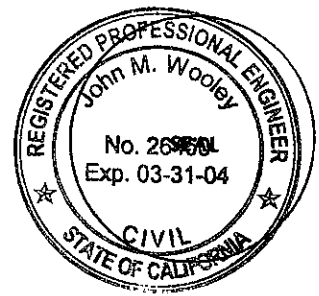

County Surveyor's Comment \_\_\_\_\_

LINE	LENGTH	BEARING
L1	50.00	N57°28'00"W
L2	50.00	N57°28'00"W
L3	60.87	S32°32'00"W
L4	50.13	S61°31'30"E
L5	57.33	N32°32'00"E
L6	50.13	N61°31'30"W

**NOTES**  
 SUBJECT PROPERTY BEING  
 LOT 100 AS SHOWN ON SAID  
 MAP OF REFERENCE.

**REFERENCE**  
 [A] "UPTON TRACT, MARIN COUNTY  
 CAL." FILED FOR RECORD AUGUST  
 11, 1931 IN VOLUME 5 OF MAPS, AT  
 PAGE 61, MARIN COUNTY RECORDS.  
 [B] RECORD OF SURVEY FILED FOR  
 RECORD 2 JUNE 1997, IN BOOK 36  
 OF SURVEYS, AT PAGE 36, MARIN  
 COUNTY RECORDS.

**CORNER RECORD**

**MERIDIAN SURVEYING**  
 ENGINEERING INC.

892 LARKIN STREET  
 544 PLYMOUTH, CA 94123  
 (415) 460-4151

100 BRACKEN LANE #20, #104  
 OAKLAND, CA 94612  
 (415) 461-1241

info@meridiansurvey.com

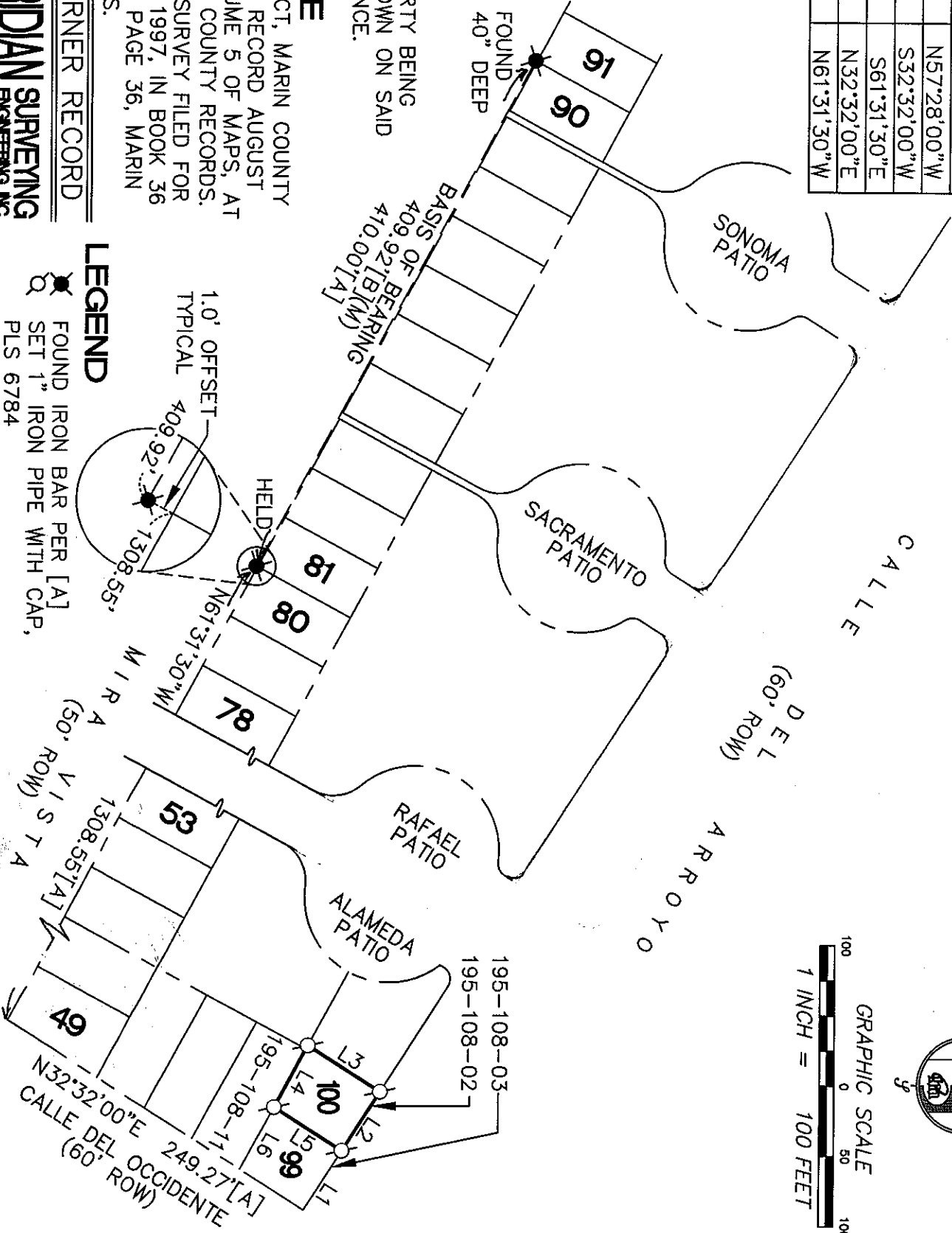

**LEGEND**

- FOUND IRON BAR PER [A]
- SET 1" IRON PIPE WITH CAP, PLS 6784
- NOTE
- RECORD=MEASURED

