

Lands of McFarlin
Job #: 06-994

CORNER RECORD

Document Number 193-020-58

Town of Bolinas, County of Marin, California

Brief Legal Description: Being Parcel 3 of that certain parcel map entitled "Lands of Lewis Seiler, Realigning Lot Line Common to Parcel 2 and Parcel 3, 5 P.M. 100", filed for record January 28, 1975 in Book 11 of Parcel Maps at Page 14, Marin County Records.

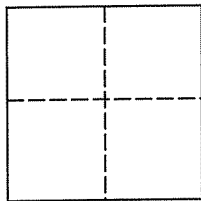

CORNER TYPE

Government Corner Control
Meander Property
Rancho Other

Date of Survey December 15, 2006

COORDINATES (Optional)

N _____
E _____
Zone _____ NAD27 NAD83
NAD 83 Epoch _____
Elev. _____
Vert. Datum: NGVD29 NAVD88
Meas. Units: Metric Imperial

Corner - Left as found Found and tagged Established Reestablished Rebuilt

Identification and type of corner found: Evidence used to identify or procedure used to establish or reestablish the corner:
See Page 2 of 2

A description of the physical condition of the monument as found and as set or reset:
See Page 2 of 2

SURVEYOR'S STATEMENT

This Corner Record was prepared by me or under my direction in conformance with
The Land Surveyor's Act on December 29, 2006.

Signed [Signature] P.L.S 6649



COUNTY SURVEYOR'S STATEMENT

This Corner Record was received JANUARY 29, 2007
and examined and filed MARCH 25, 2008

Signed [Signature] P.L.S. or R.G.E. No. 7128

Title COUNTY SURVEYOR

County Surveyors' Comment _____

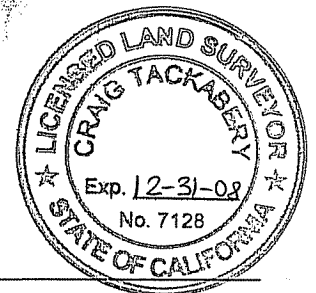

All distances shown are in feet and decimals thereof

Lands of
Weber
(DN 2000-006972)

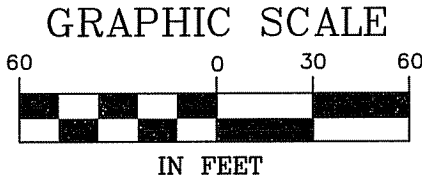
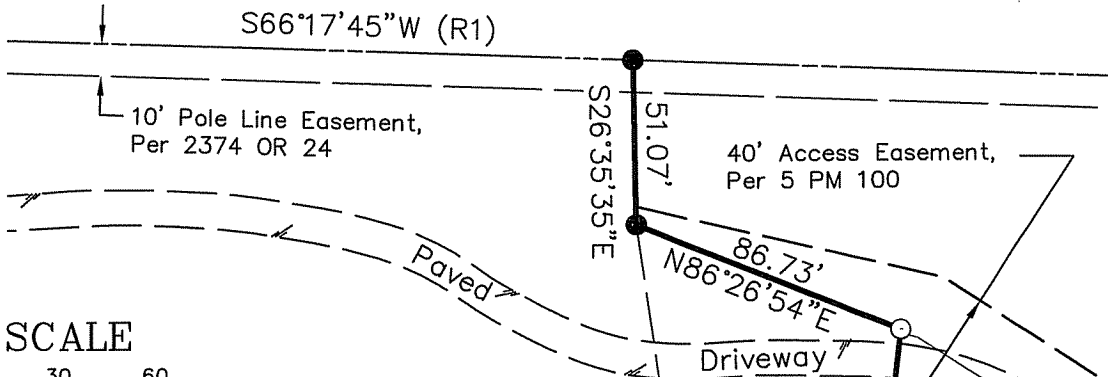
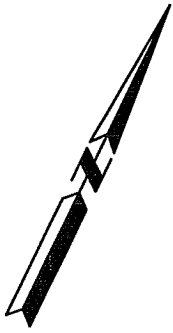

Lands of
McFarlin
(DN 2003-029712)
11 PM 14
Parcel 3

LEGEND

- Found 3/4" Iron Pipe & Plastic Plug, Stamped "RCE 11181", Per 11 PM 14
- ✕ Found Rebar in Concrete, No Record
- Set 3/4" Iron Pipe & Plastic Plug, Stamped "LS 6649"

— x — Wood Post & Wire Fence
R1 11 PM 14

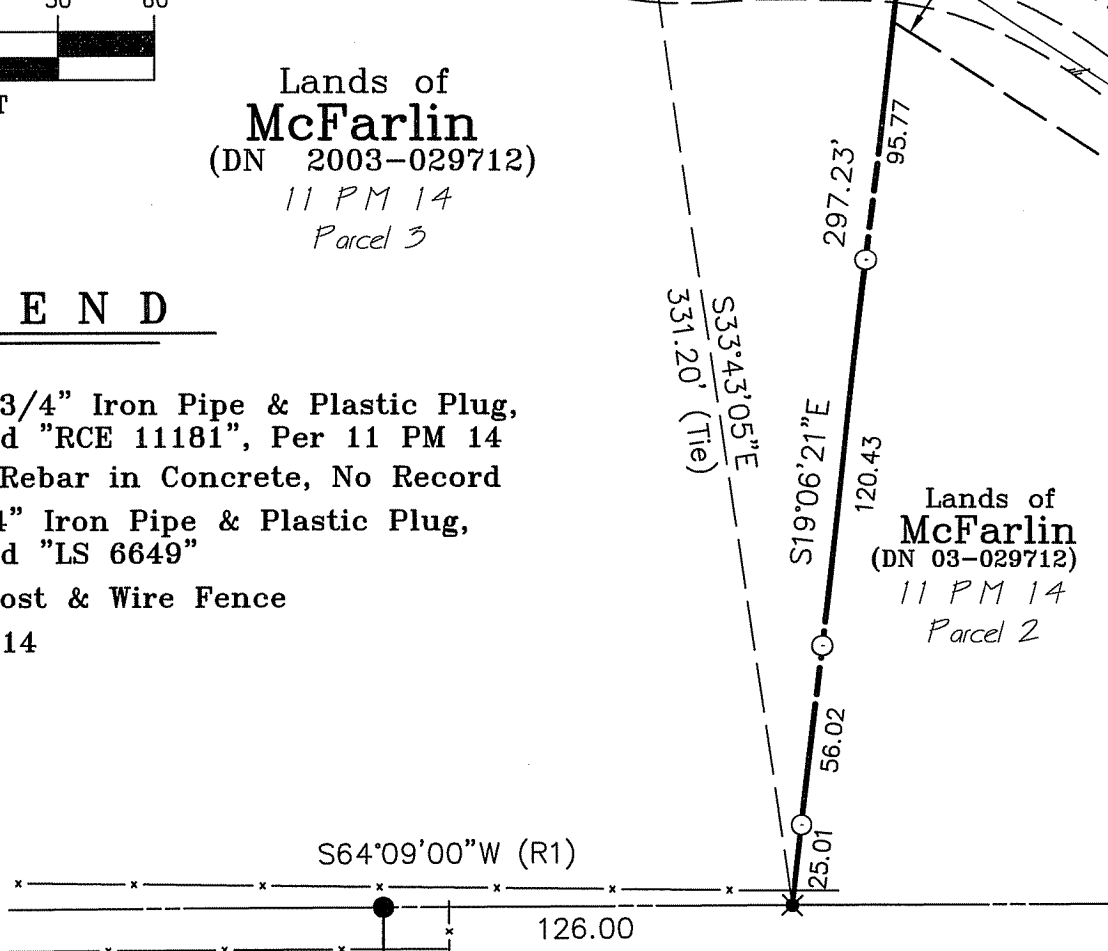

Lands of
McFarlin
(DN 03-029712)
11 PM 14
Parcel 2

Lands of
Di Paolo
(DN 2003-051302)

Lands of
McCarthy
(DN 2003-057325)

**Plat of Survey
Lands of McFarlin**

(Parcel 3, 11 PM 14)

Bolinas Marin County California
Scale: 1" = 60' December 2006

L.A. Stevens & Associates, Inc.

Professional Land Surveyors * (415) 382-7713
7 Commercial Blvd., Suite 1 * Novato, CA 94949

Job # 06-994

Page 2 Of 2



Lawrence A. Stevens
Lawrence A. Stevens, PLS 6649
my license expires 12/31/07