

CORNER RECORD

Document Number APN 192-171-32

City of Bolinas (unincorporated)

County of Marin, California

Brief Legal Description Lots 681 thru 685 and 641 thru 655 shown on Sheet No. 2
Bolinas Beach RM BK 5 Page 44, Marin County Records

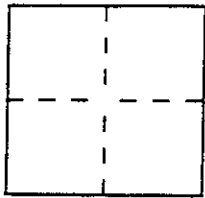

CORNER TYPE

Government Corner Control
Meander Property
Rancho Other
Date of Survey 5-22-2000

COORDINATES (Optional)

N. _____
E. _____
Zone _____ Datum _____
Elev. _____

Corner — Left as found Found and tagged Established Reestablished Rebuilt

Identification and type of corner found: Evidence used to identify or procedure used to establish or reestablish the corner:

Basis of Bearing: Found standard Marin County monuments as shown on Book 10

Ros at Page 81

A description of the physical condition of the monument as found and as set or reset: _____

Set 3/4" iron pipes RCE No. 15945

SURVEYOR'S STATEMENT

This Corner Record was prepared by me or under my direction in conformance with the Land Surveyors' Act on _____ May 23, 2000

Signed W. Edward Nite L.S. or R.C.E. Number 15945



COUNTY SURVEYOR'S STATEMENT

This Corner Record was received JUNE 29 2000 and examined and filed JULY 3, 2000

Signed John M. Woolley Title DEPUTY



County Surveyor's Comment _____

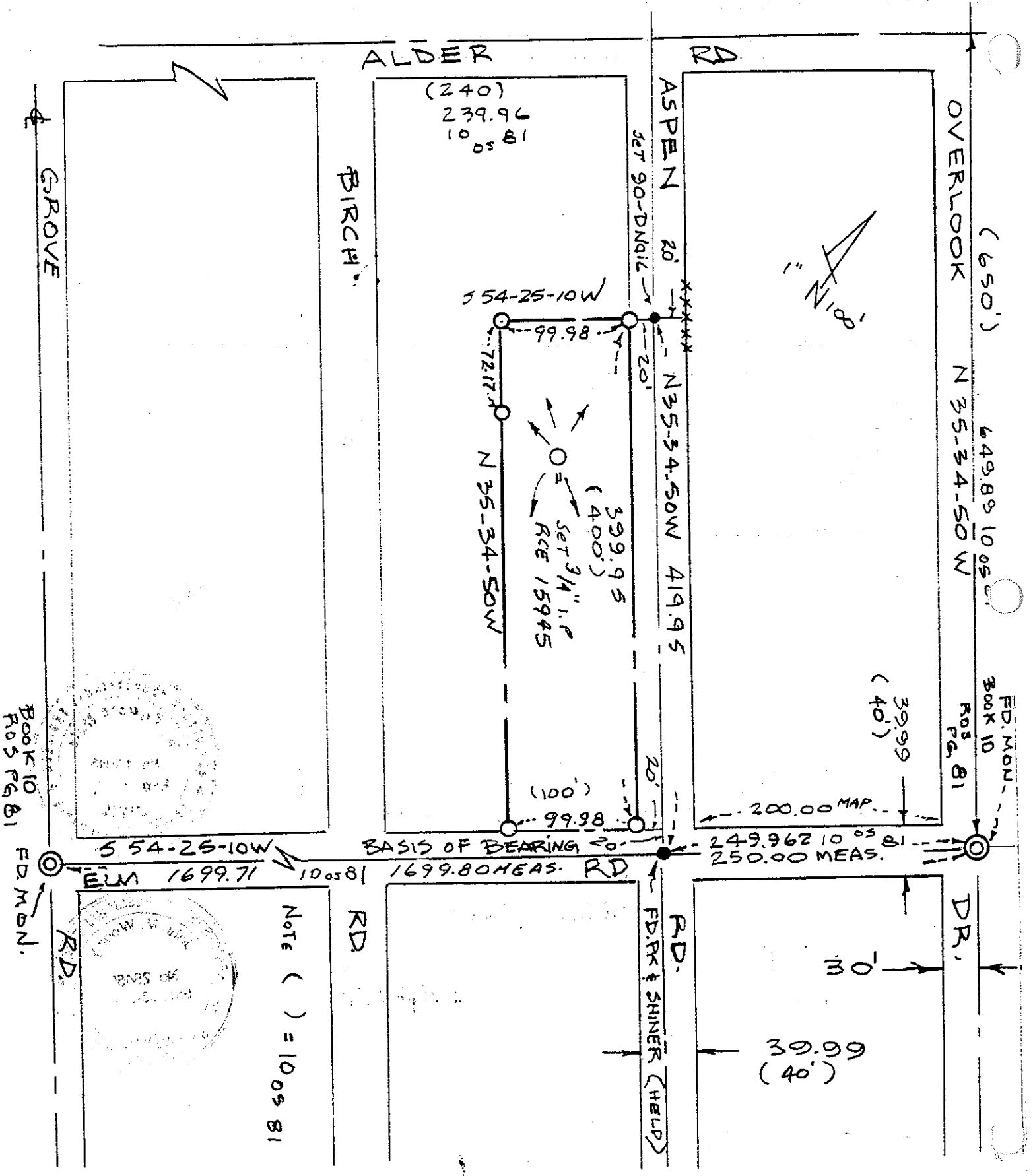

ALDER RD

ASPEN RD

OVERLOOK

GROVE

BIRCH



(240)
239.96
10
05 81

(650')

N 35-34-50 W
649.89 10 05 81

F.D. MON.
BOOK 10
P. 81

SET 90-DNGL

XXXXX

N 35-34-50 W 419.95

S 54-25-10 W

99.98

N 35-34-50 W

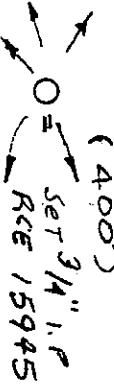

399.95
(400')

99.98

39.99
(40')

200.00 MAP

249.962 10 05 81
250.00 MEAS.

BASIS OF BEARING

S 54-25-10 W

ELM 1699.71

10 05 81

1699.80 MEAS.

RD

DR.

RD.

F.D. R. & SHINER (HELD)

39.99
(40')

NOTE () = 10 05 81

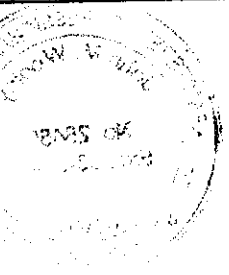

BOOK 10
P. 81

EDMON.

RD.