

# CORNER RECORD

Document Number 1996-48397  
County of MARIN, California

City of VICINITY BOLINAS

Brief Legal Description LOTS 4862 -> 4867 & LOTS 4882 -> 4884 AS SHOWN UPON BOOK 22 OF SURVEYS, AT PAGE 31; MARIN COUNTY RECORDS

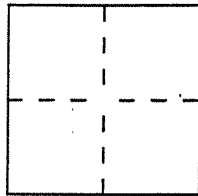

### CORNER TYPE

### COORDINATES (Optional)

Government Corner  Control   
Meander  Property   
Rancho  Other   
Date of Survey \_\_\_\_\_

N. \_\_\_\_\_  
E. \_\_\_\_\_  
Zone \_\_\_\_\_ Datum \_\_\_\_\_  
Elev. \_\_\_\_\_

Corner — Left as found  Found and tagged  Established  Reestablished  Rebuilt

Identification and type of corner found: Evidence used to identify or procedure used to establish or reestablish the corner:  
① Found 3/4" I.D. iron pipe with plastic plug "LS 3775" per Book 22 of surveys, at Page 31, Marin County Records.  
② Set nail and brass tag "LS 4794" in wood deck directly above found 3/4" I.D. iron pipe with plastic plug "LS 3775" (under deck).

A description of the physical condition of the monument as found and as set or reset: AS SHOWN UPON REVERSE SIDE

### SURVEYOR'S STATEMENT

This Corner Record was prepared by me or under my direction in conformance with the Land Surveyors' Act on 12 MAY 2000.

Signed [Signature] L.S. or R.C.E. Number LS 4794



### COUNTY SURVEYOR'S STATEMENT

This Corner Record was received 5-18-2000 and examined and filed 5-22-2000.

Signed [Signature] Title DEPUTY



County Surveyor's Comment \_\_\_\_\_



PHILLIP A. DANSKIN & ASSOCIATES  
LAND SURVEYORS

SURVEY NO 587

FOR: THOMAS WILLIARD &  
LISA K. BELL  
370 OCEAN PARKWAY  
BOLINAS, CA

#878  
UCLAGH  
8433706

SCALE 1"=30'

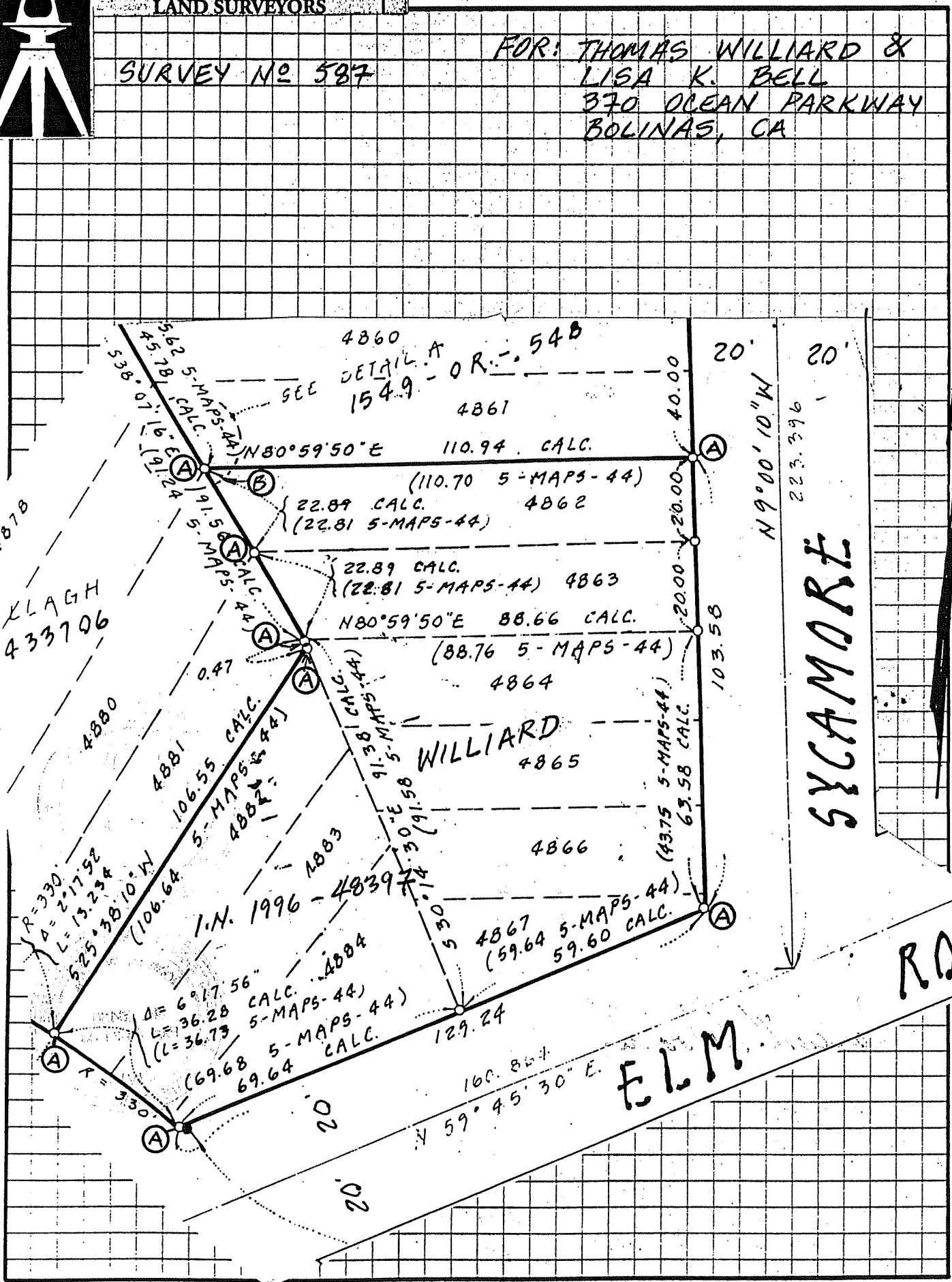

4860  
DETAIL A  
154.9 - OR. 54B  
4861  
110.94 CALC.  
(110.70 5-MAPS-44)  
4862  
22.89 CALC.  
(22.81 5-MAPS-44)

4863  
22.89 CALC.  
(22.81 5-MAPS-44)  
4864  
88.66 CALC.  
(88.76 5-MAPS-44)

4865  
WILLIARD  
4866  
4867  
(59.64 5-MAPS-44)  
59.60 CALC.

4880  
4881  
106.55 CALC.  
4882  
106.64  
1. N. 1996 - 4839  
4884  
69.68 5-MAPS-44  
69.64 CALC.  
69.64  
4883  
129.24  
160.864  
59° 45' 30" E.

SYCAMORE

ROAD

ELM