

CORNER RECORD

Document Number 1996-48397

City of VICINITY BOLINAS County of MARIN, California

Brief Legal Description LOTS 4862 -> 4867 & LOTS 4882 -> 4884 as shown upon BOOK 22 OF SURVEYS, AT PAGE 31; MARIN COUNTY RECORDS

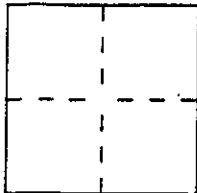

CORNER TYPE

- Government Corner [ ] Control [ ]
Meander [ ] Property [x]
Rancho [ ] Other [ ]
Date of Survey \_\_\_\_\_

COORDINATES (Optional)

N. \_\_\_\_\_
E. \_\_\_\_\_
Zone \_\_\_\_\_ Datum \_\_\_\_\_
Elev. \_\_\_\_\_

Corner — Left as found [x] Found and tagged [ ] Established [ ] Reestablished [ ] Rebuilt [ ]

Identification and type of corner found: Evidence used to identify or procedure used to establish or reestablish the corner:

- (A) Found 3/4" I.D. iron pipe with plastic plug "LS 3775" per Book 22 of surveys, at Page 31, Marin County Records.
(B) Set nail and brass tag "LS 4794" in wood deck directly above found 3/4" I.D. iron pipe with plastic plug "LS 3775" (under deck).

A description of the physical condition of the monument as found and as set or reset:

AS SHOWN UPON REVERSE SIDE

SURVEYOR'S STATEMENT

This Corner Record was prepared by me or under my direction in conformance with the Land Surveyors' Act on 12 MAY 2000.

Signed [Signature] L.S. or R.C.E. Number LS 4794

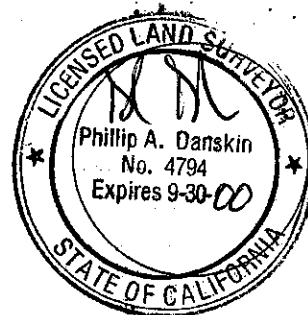

COUNTY SURVEYOR'S STATEMENT

This Corner Record was received 5-18-2000 and examined and filed 5-22-2000

Signed [Signature] Title DEPUTY

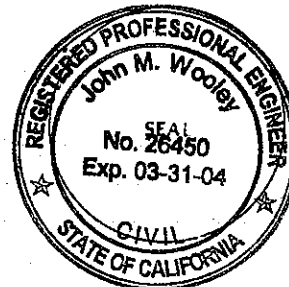

County Surveyor's Comment



**PHILLIP A. DANSKIN  
& ASSOCIATES  
LAND SURVEYORS**

**SURVEY NO. 587**

**FOR: THOMAS WILLIARD &  
LISA K. BELL  
370 OCEAN PARKWAY  
BOLINAS, CA**

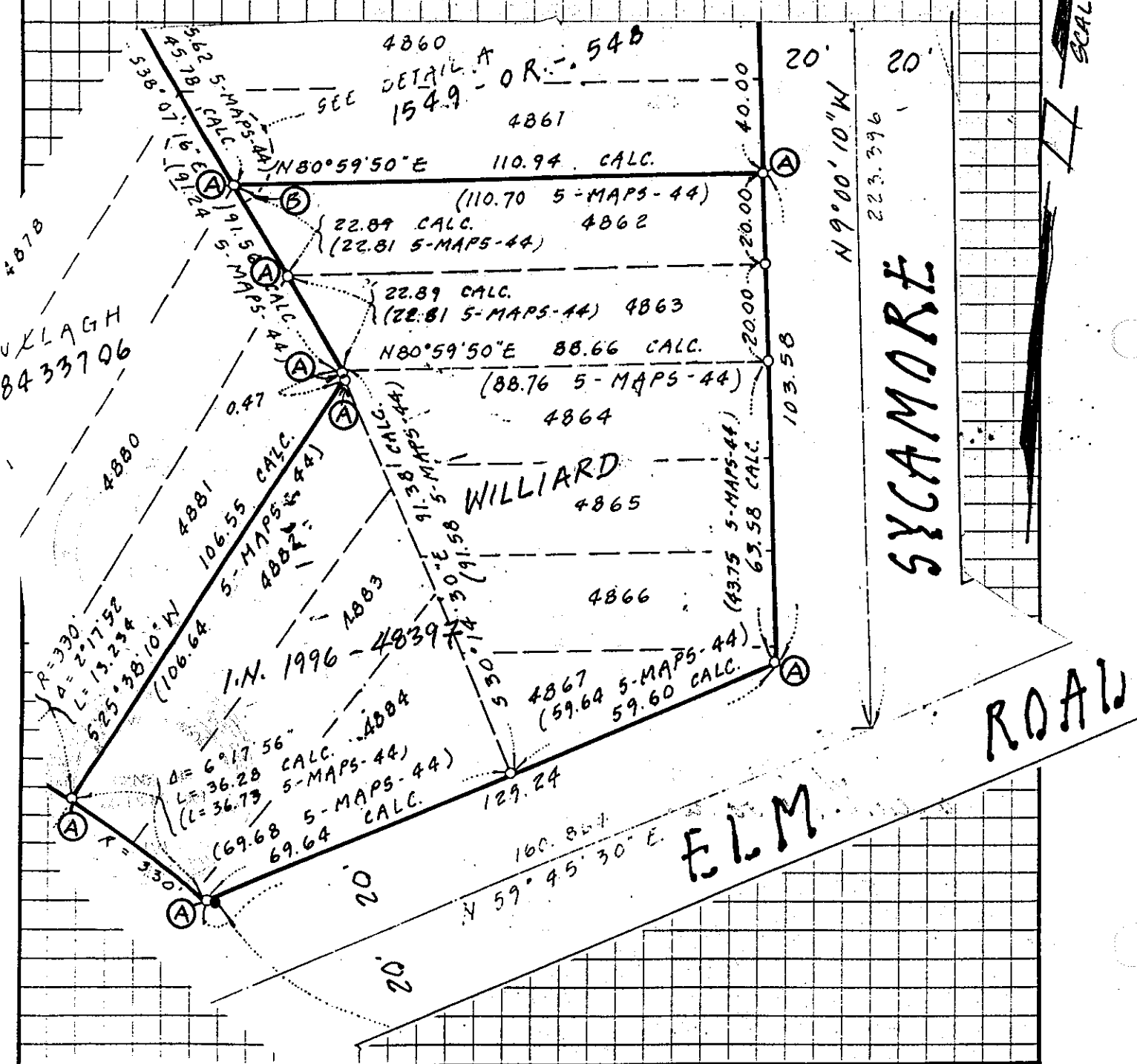

SCALE 1"=30'