

RECEIVED

NOV 23 1988

CORNER RECORD

AP# 190-012-01 & 07

COUNTY OF Marin Marin County Public Works T. R. MERIDIAN CALIFORN

CORNER TYPE: GOVT. CORNER MEANDER RANCHO CONTROL OTHER
CORNER IDENTIFICATION - DATE OF VISIT November 1988

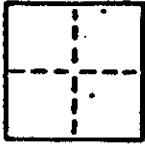

See Amended C.R.

CORNER - LEFT AS FOUND FOUND AND TAGGED REESTABLISHED OBLITERATED CORNER RESULT

PHYSICAL DESCRIPTION OF CORNER FOUND; EVIDENCE AND METHOD USED TO IDENTIFY OR REESTABLISH

Found 3/4" iron pipe and tag L.S. #3616 as shown on 9os57.

PHYSICAL DESCRIPTION OF MONUMENTS RESULT OR PERPETUATED

Set 3/4" iron pipe and tag RCE 15945

CALIFORNIA COORDINATE SYSTEM ORDER: FIRST SECOND THIRD
STATIONS USED: NGS (USC & GS) STATE COUNTY OTHER STATION
ZONE ELEVATION NORTHINGS (Y) EASTINGS (X)

SKETCH: (Include reference tie or witness points, remarks and topo of area)

R.M. 5-51

SOUTH

POPLAR

No

SCALE

SET I.P.

RD. 3 R.M. 5-51

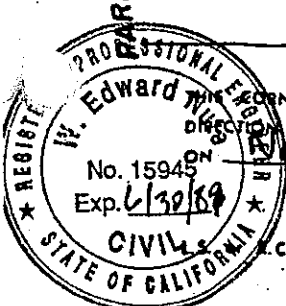
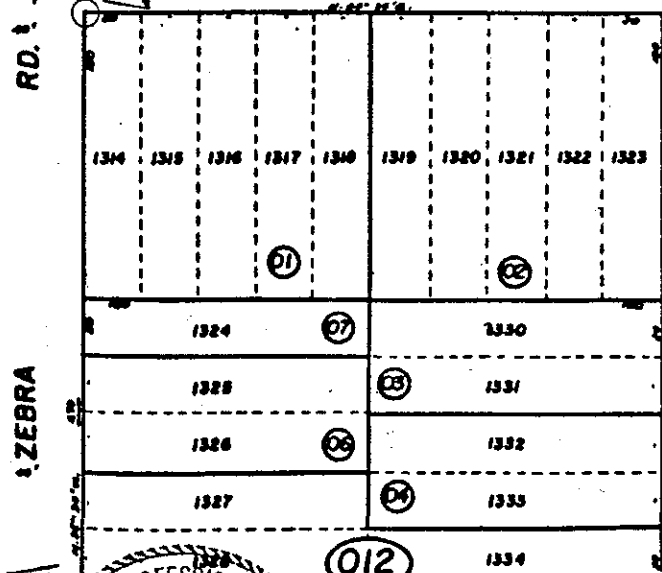
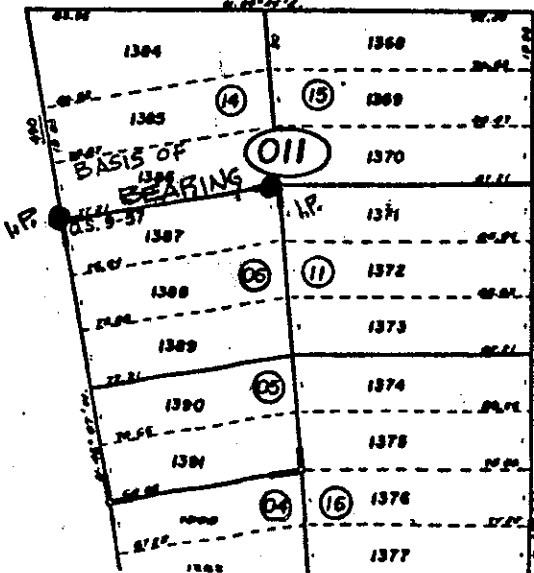

SURVEYOR'S CERTIFICATE
CORNER RECORD WAS PREPARED BY ME OR UNDER MY SUPERVISION IN CONFORMANCE WITH THE LAND SURVEYORS ACT
SIGNED: W. Edward W.
C.E. No.: 15,945

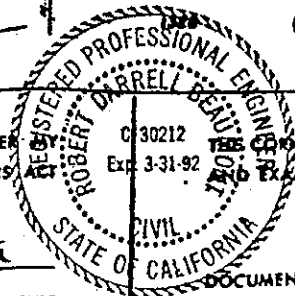

COUNTY SURVEYOR'S CERTIFICATE
THIS CORNER RECORD WAS RECEIVED 11-23 1988
AND EXAMINED AND FILED 11-23 1988
BY: [Signature]
TITLE: [Signature]
DOCUMENT No. \_\_\_\_\_

STATEMENT ON BACK OF SHEET

# CORNER RECORD

AP# 190-012-01 & 07

COUNTY OF Marin T. \_\_\_\_\_ S. \_\_\_\_\_ MERIDIAN CALIFORNIA

CORNER TYPE: GOVT. CORNER  MEANDER  RANCHO  CONTROL  OTHER

CORNER IDENTIFICATION - DATE OF VISIT November 1988

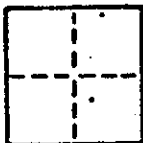

CORNER - LEFT AS FOUND  FOUND AND TAGGED  REESTABLISHED OBLITERATED CORNER  RESULT

PHYSICAL DESCRIPTION OF CORNER FOUND; EVIDENCE AND METHOD USED TO IDENTIFY OR REESTABLISH

Found 3/4" iron pipe and tag L.S. #3616 as shown on 9os57.

PHYSICAL DESCRIPTION OF MONUMENTS REBUILT OR PERPETUATED

Set 3/4" iron pipe and tag RCE 15945

CALIFORNIA COORDINATE SYSTEM ORDER: FIRST  SECOND  THIRD

STATIONS USED: NGS (USC & GS)  STATE  COUNTY  OTHER  STATION \_\_\_\_\_ STATION \_\_\_\_\_

ZONE \_\_\_\_\_ ELEVATION \_\_\_\_\_ NORTHINGS (N) \_\_\_\_\_ EASTINGS (E) \_\_\_\_\_

SKETCH: (Include reference tie or witness points, remarks and topo of area)

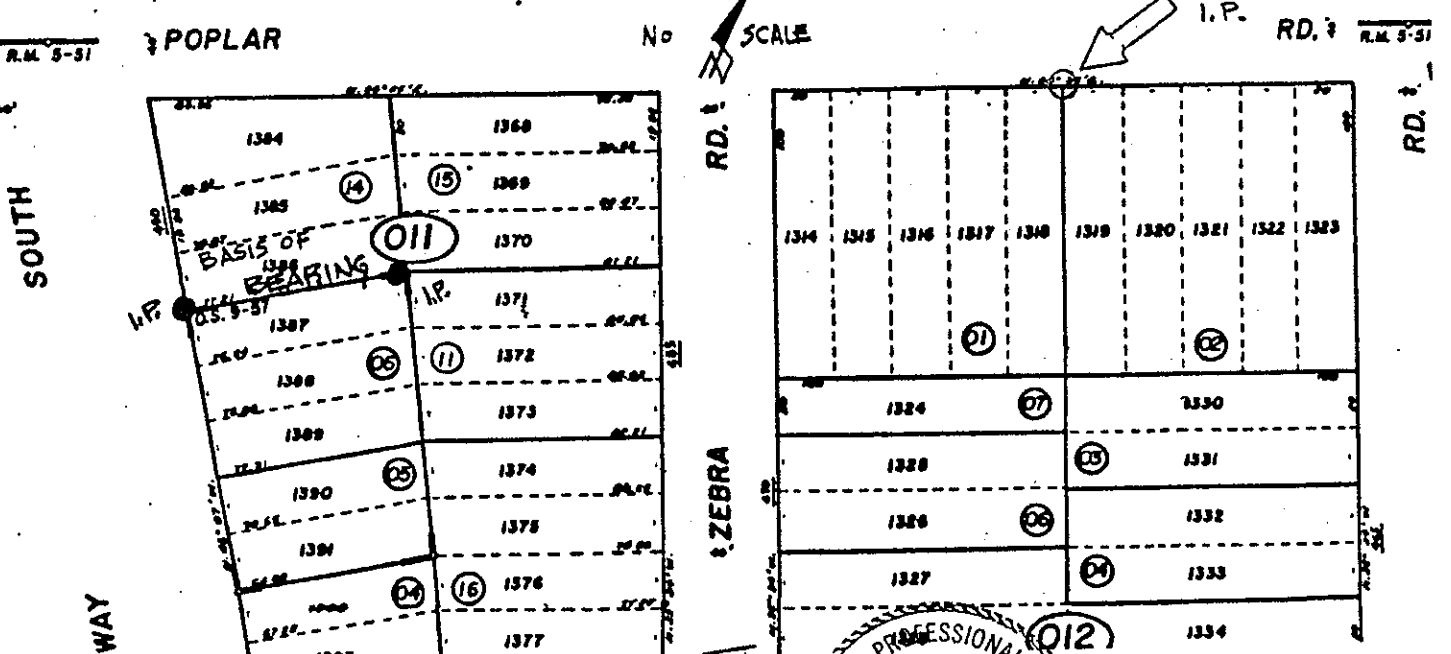

REGISTERED PROFESSIONAL ENGINEER  
 W. Edward Nute  
 No. 15945  
 Exp. 6/30/89  
 CIVIL

SURVEYOR'S CERTIFICATE  
 CORNER RECORD WAS PREPARED BY ME OR UNDER MY  
 SUPERVISION IN CONFORMANCE WITH THE LAND SURVEYORS ACT  
 SIGNED: W. Edward Nute  
 C.E. No. 15,945

REGISTERED PROFESSIONAL ENGINEER  
 DARRELL BEUMER  
 CIVIL  
 STATE OF CALIFORNIA

COUNTY SURVEYOR'S CERTIFICATE  
 CORNER RECORD WAS RECEIVED 11-25 1988  
 AND EXAMINED AND FILED 11-25 1988  
 BY: DRS  
 TITLE: DRS  
 DOCUMENT No. \_\_\_\_\_

STATEMENT ON BACK OF SHEET

# CORNER RECORD

AP# 190-012-01 & 07

COUNTY OF Marin T. \_\_\_\_\_ R. \_\_\_\_\_ MERIDIAN CALIFORNIA  
 CORNER TYPE: GOVT. CORNER  MEANDER  RANCHO  CONTROL  OTHER   
 CORNER IDENTIFICATION - DATE OF VISIT November 1988

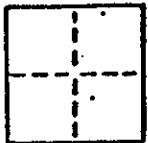

CORNER - LEFT AS FOUND  POUND AND TAGGED  REESTABLISHED OBLITERATED CORNER  RESULT

PHYSICAL DESCRIPTION OF CORNER POUND, EVIDENCE AND METHOD USED TO IDENTIFY OR REESTABLISH

Found 3/4" iron pipe and tag L.S. #3616 as shown on 9os57.

PHYSICAL DESCRIPTION OF MONUMENTS REBUILT OR PERPETUATED

Set 3/4" iron pipe and tag RCE 15945

CALIFORNIA COORDINATE SYSTEM ORDER: FIRST  SECOND  THIRD   
 STATIONS USED: NGS (USC & GS)  STATE  COUNTY  OTHER  STATION \_\_\_\_\_ STATION \_\_\_\_\_  
 ZONE \_\_\_\_\_ ELEVATION \_\_\_\_\_ NORTHINGS (Y) \_\_\_\_\_ EASTINGS (X) \_\_\_\_\_

SKETCH: (Include reference tie or witness points, remarks and topo of area)

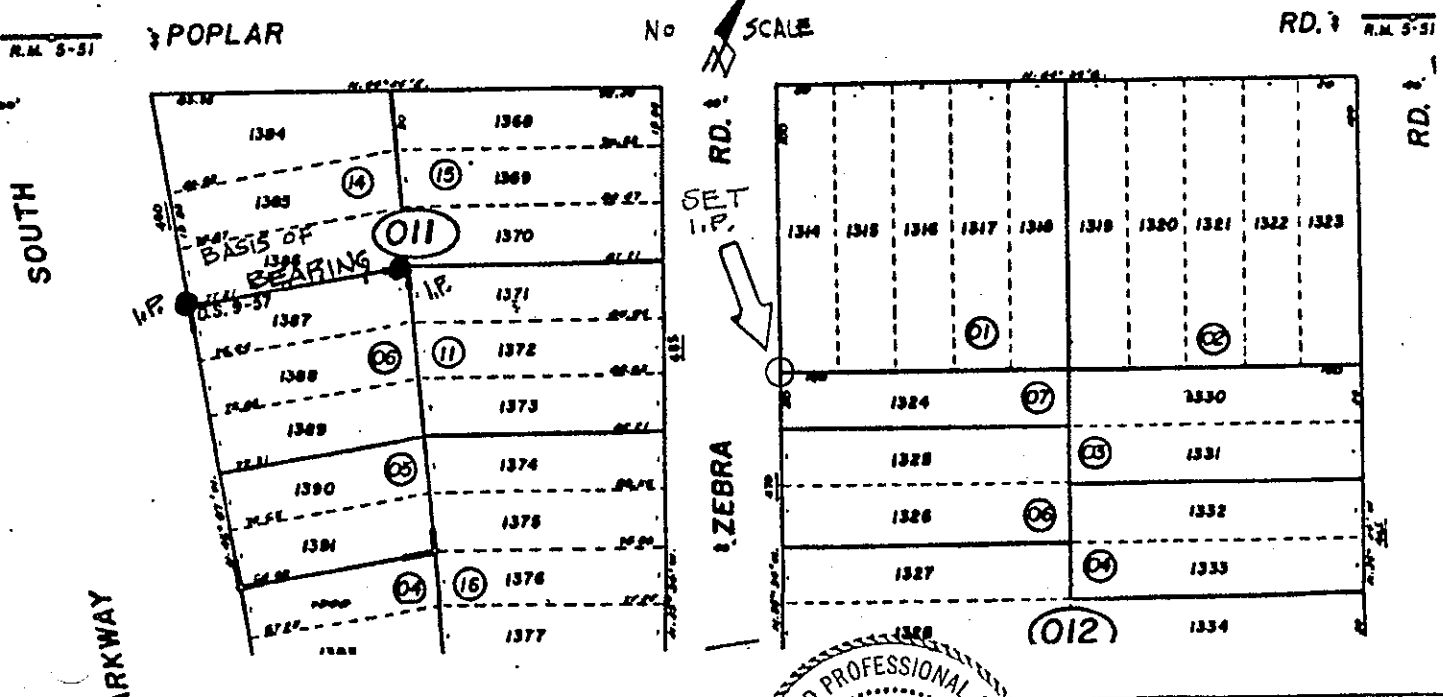

**SURVEYOR'S CERTIFICATE**  
 THIS CORNER RECORD WAS PREPARED BY ME OR UNDER MY SUPERVISION IN CONFORMANCE WITH THE LAND SURVEYORS ACT.  
 SIGNED: W. Edward Nite 19 88  
 R.C.E. No. 15,945

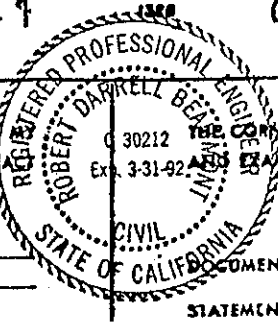

**COUNTY SURVEYOR'S CERTIFICATE**  
 THIS CORNER RECORD WAS RECEIVED 11-23 19 88  
 AND EXAMINED AND FILED 11-23 19 88  
 BY: [Signature]  
 TITLE: [Signature]  
 DOCUMENT No. \_\_\_\_\_  
 STATEMENT ON BACK OF SHEET

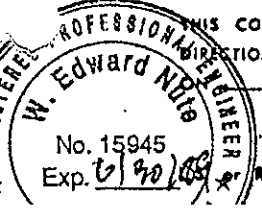

# CORNER RECORD

AP# 190-012-01 & 07

COUNTY OF Marin T. \_\_\_\_\_ R. \_\_\_\_\_ MERIDIAN \_\_\_\_\_ CALIFORNIA

CORNER TYPE: GOVT. CORNER  MEANDER  RANCHO  CONTROL  OTHER

CORNER IDENTIFICATION — DATE OF VISIT November 1988

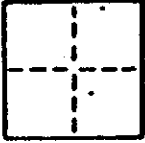

CORNER — LEFT AS FOUND  FOUND AND TAGGED  REESTABLISHED OBLITERATED CORNER  RESULT

PHYSICAL DESCRIPTION OF CORNER FOUND, EVIDENCE AND METHOD USED TO IDENTIFY OR REESTABLISH

Found 3/4" iron pipe and tag L.S. #3616 as shown on 9os57.

PHYSICAL DESCRIPTION OF MONUMENTS, RESULT OR PERPETUATED

Set tag and pin base of 18" Eucalyptus stump.

CALIFORNIA COORDINATE SYSTEM ORDER: FIRST  SECOND  THIRD

STATIONS USED: NGS (USC & GS)  STATE  COUNTY  OTHER  STATION \_\_\_\_\_ STATION \_\_\_\_\_

ZONE \_\_\_\_\_ ELEVATION \_\_\_\_\_ NORTHINGS (Y) \_\_\_\_\_ EASTINGS (X) \_\_\_\_\_

SKETCH: (Include reference tie or witness points, remarks and topo of area)

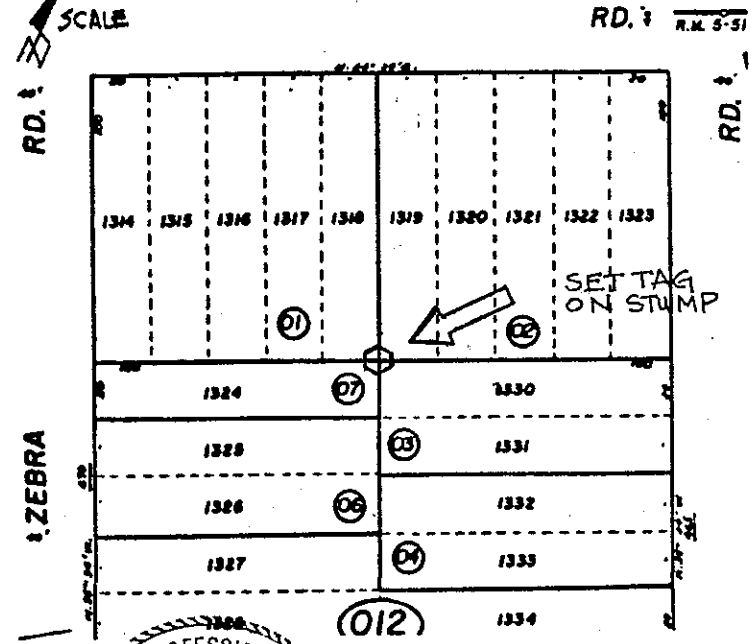
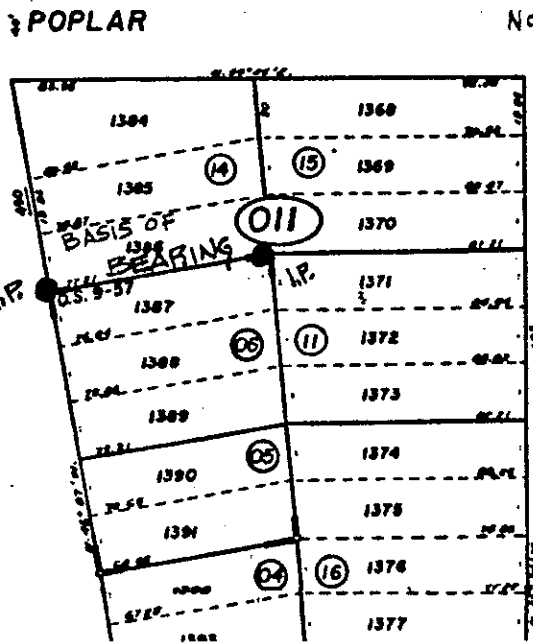

R.M. 5-51

SOUTH

EDWARD NOLAN  
 REGISTERED PROFESSIONAL ENGINEER  
 No. 15945 ON  
 Exp. 6/30/89  
 CIVIL  
 STATE OF CALIFORNIA

SURVEYOR'S CERTIFICATE  
 CORNER RECORD WAS PREPARED BY ME OR UNDER MY  
 DIRECTION IN CONFORMANCE WITH THE LAND SURVEYORS  
 ACT OF 1907.  
 SIGNED: W. Edward Nolan  
 R.C.E. No.: 15,945

REGISTERED PROFESSIONAL ENGINEER  
 ROBERT DARRELL BENNETT  
 CIVIL  
 STATE OF CALIFORNIA

COUNTY SURVEYOR'S CERTIFICATE  
 30212 THE CORNER RECORD WAS RECEIVED 11-23 1988  
 EXPL. 3-31-92 AND EXAMINED AND FILED 11-23 1988  
 BY: RDB  
 TITLE: DC

# CORNER RECORD

AP# 190-012-01 & 07

COUNTY OF Marin T. \_\_\_\_\_ R. \_\_\_\_\_ MERIDIAN \_\_\_\_\_ CALIFORNIA

CORNER TYPE: GOVT. CORNER  MEANDER  RANCHO  CONTROL  OTHER   
CORNER IDENTIFICATION - DATE OF VISIT November 1988

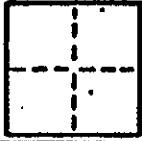

*Amended -*

CORNER - LEFT AS FOUND  FOUND AND TAGGED  REESTABLISHED OBLITERATED CORNER  RESULT

PHYSICAL DESCRIPTION OF CORNER FOUND; EVIDENCE AND METHOD USED TO IDENTIFY OR REESTABLISH

Found 3/4" iron pipe and tag L.S. #3616 as shown on 9os57.

PHYSICAL DESCRIPTION OF MONUMENTS, RESULT OR PERPETUATED

Set 3/4" iron pipe and tag RCE 15945

CALIFORNIA COORDINATE SYSTEM ORDER: FIRST  SECOND  THIRD   
STATIONS USED: NGS (USC & GS)  STATE  COUNTY  OTHER  STATION \_\_\_\_\_ STATION \_\_\_\_\_  
ZONE \_\_\_\_\_ ELEVATION \_\_\_\_\_ NORTHINGS (7) \_\_\_\_\_ EASTINGS (0) \_\_\_\_\_

SKETCH: (Include reference file or witness points, remarks and top of area)

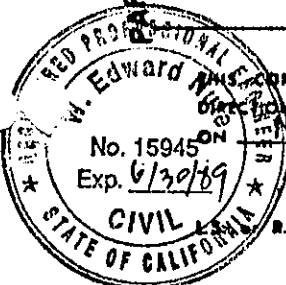
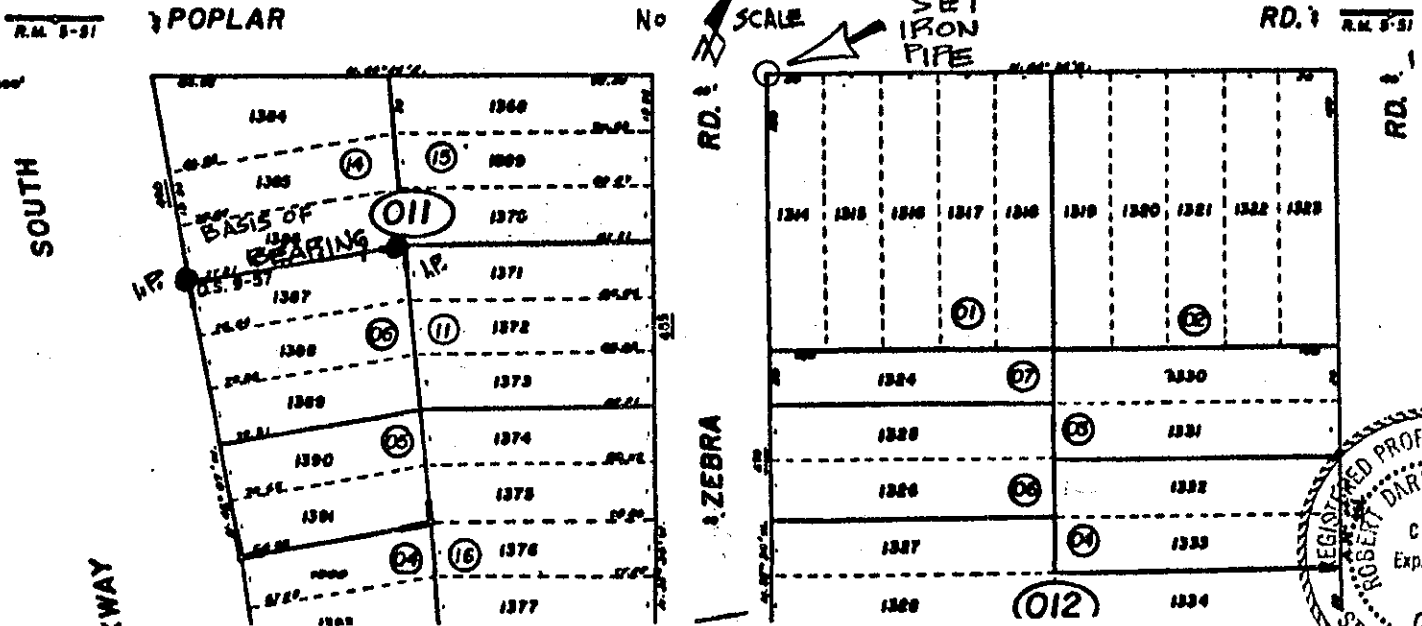

**SURVEYOR'S CERTIFICATE**  
 THIS CORNER RECORD WAS PREPARED BY ME OR UNDER MY  
 SUPERVISION IN CONFORMANCE WITH THE LAND SURVEYORS ACT  
 ON November 1988  
 SIGNED: W. Edward Nute  
 R.C.E. No. 15,945

**COUNTY SURVEYOR'S CERTIFICATE**  
 THE CORNER RECORD WAS RECEIVED 12/7 1988  
 AND EXAMINED AND FILED 12/8 1988  
 BY: [Signature]  
 TITLE: [Signature]

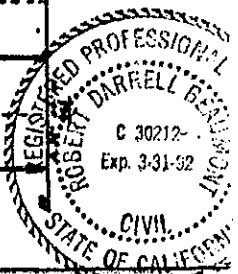

DOCUMENT No. \_\_\_\_\_  
 STATEMENT ON BACK OF SHEET  
 VES 17 NO 17

**CORNER RECORD**

AP# 190-012-01 & 07

COUNTY OF Marin T. \_\_\_\_\_ R. \_\_\_\_\_ MERIDIAN CALIFORNIA

CORNER TYPE: GOVT. CORNER  MEANDER  RANCHO  CONTROL  OTHER

CORNER IDENTIFICATION — DATE OF VISIT November 1988

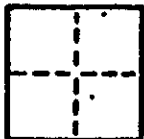

CORNER — LEFT AS FOUND  FOUND AND TAGGED  REESTABLISHED OBLITERATED CORNER  RESULT

PHYSICAL DESCRIPTION OF CORNER FOUND, EVIDENCE AND METHOD USED TO IDENTIFY OR REESTABLISH

Found 3/4" iron pipe and tag L.S. #3616 as shown on 9os57.

PHYSICAL DESCRIPTION OF MONUMENTS, RESULT OR PERPETUATED

Set 3/4" iron pipe and tag RCE 15945

CALIFORNIA COORDINATE SYSTEM ORDER: FIRST  SECOND  THIRD   
 STATIONS USED: NGS (USC & GS)  STATE  COUNTY  OTHER  STATION \_\_\_\_\_ STATION \_\_\_\_\_  
 ZONE \_\_\_\_\_ ELEVATION \_\_\_\_\_ NORTHINGS (N) \_\_\_\_\_ EASTINGS (E) \_\_\_\_\_

SKETCH: (Include reference file or witness points, remarks and tops of area)

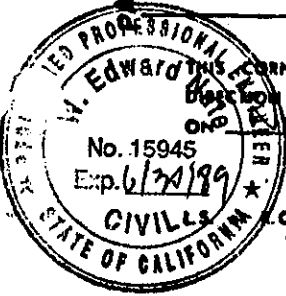
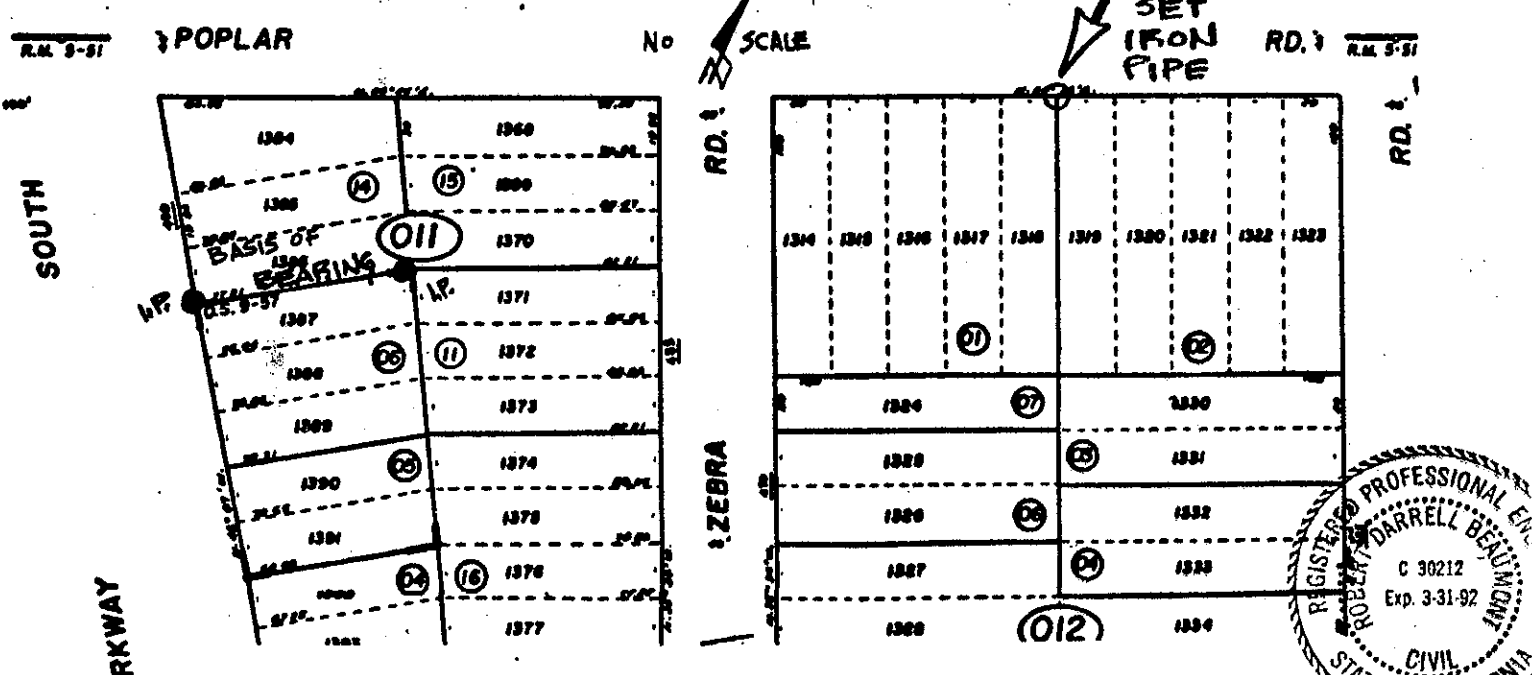

**SURVEYOR'S CERTIFICATE**  
 THIS CORNER RECORD WAS PREPARED BY ME OR UNDER MY DIRECTION IN CONFORMANCE WITH THE LAND SURVEYORS ACT OF 1907.  
 NUMBER 15945 19 88  
 SIGNED: W. Edward Note  
 C.E. No. 15,945

**COUNTY SURVEYOR'S CERTIFICATE**  
 THE CORNER RECORD WAS RECEIVED 12/7 19 88  
 AND EXAMINED AND FILED 12/8 19 88  
 BY: RDE  
 TITLE: DEED  
 DOCUMENT No. \_\_\_\_\_

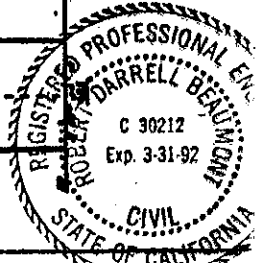

# CORNER RECORD

AP# 190-012-01 & 07

COUNTY OF Marin T. \_\_\_\_\_ R. \_\_\_\_\_ MERIDIAN CALIFORNIA  
 CORNER TYPE: GOVT. CORNER  MEANDER  RANCHO  CONTROL  OTHER   
 CORNER IDENTIFICATION — DATE OF VISIT November 1988

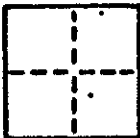

CORNER — LEFT AS FOUND  FOUND AND TAGGED  REESTABLISHED OBLITERATED CORNER  RESULT

PHYSICAL DESCRIPTION OF CORNER FOUND; EVIDENCE AND METHOD USED TO IDENTIFY OR REESTABLISH

Found 3/4" iron pipe and tag L.S. #3616 as shown on 9os57.

PHYSICAL DESCRIPTION OF MONUMENTS RESULT OR PERPETUATED

Set 3/4" iron pipe and tag RCE 15945

CALIFORNIA COORDINATE SYSTEM ORDER: FIRST  SECOND  THIRD   
 STATIONS USED: NGS (USC & GS)  STATE  COUNTY  OTHER  STATION \_\_\_\_\_ STATION \_\_\_\_\_  
 ZONE \_\_\_\_\_ ELEVATION \_\_\_\_\_ NORTHINGS (Y) \_\_\_\_\_ EASTINGS (X) \_\_\_\_\_

SKETCH: (Include reference tie or witness points, remarks and topo of area)

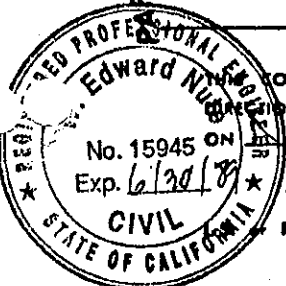
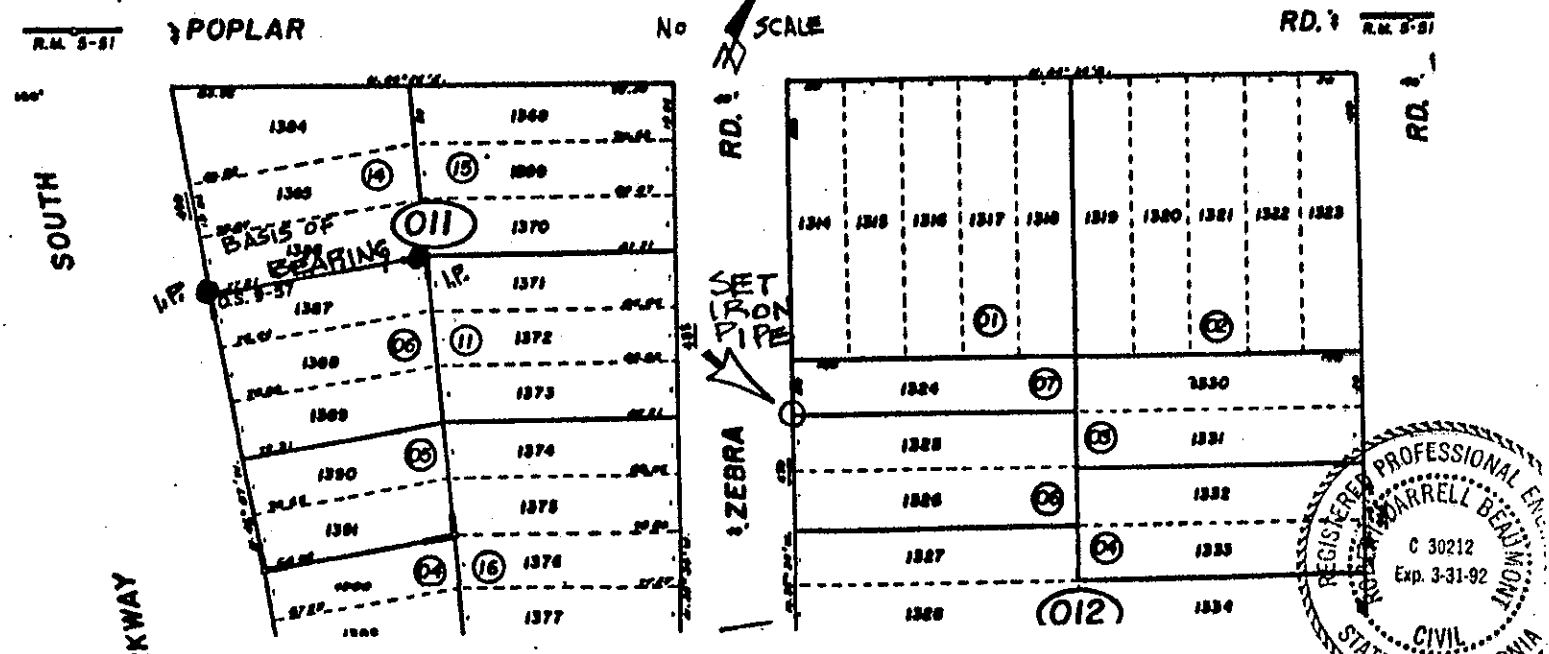

**SURVEYOR'S CERTIFICATE**  
 CORNER RECORD WAS PREPARED BY ME OR UNDER MY  
 SUPERVISION IN CONFORMANCE WITH THE LAND SURVEYORS ACT  
 OF 1907.  
 SIGNED: W. S. [Name]  
 R.C.E. No. 15945

**COUNTY SURVEYOR'S CERTIFICATE**  
 THE CORNER RECORD WAS RECEIVED 12/7/88  
 AND EXAMINED AND FILED 12/8/88  
 BY: [Signature]  
 TITLE: [Signature]  
 DOCUMENT No. \_\_\_\_\_  
 STATEMENT ON BACK OF SHEET

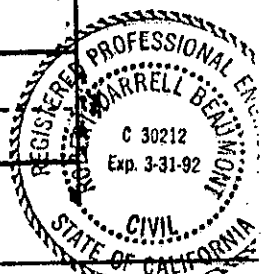

# CORNER RECORD

AP# 190-012-01 & 07

COUNTY OF Marin T. \_\_\_\_\_ R. \_\_\_\_\_ MERIDIAN \_\_\_\_\_ CALIFORNIA  
 CORNER TYPE: GOVT. CORNER  MEANDER  RANCHO  CONTROL  OTHER   
 CORNER IDENTIFICATION — DATE OF VISIT November 1988

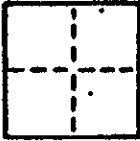

CORNER — LEFT AS FOUND  FOUND AND TAGGED  REESTABLISHED OBLITERATED CORNER  RESULT

PHYSICAL DESCRIPTION OF CORNER FOUND, EVIDENCE AND METHOD USED TO IDENTIFY OR REESTABLISH

Found 3/4" iron pipe and tag L.S. #3616 as shown on 9os57.

PHYSICAL DESCRIPTION OF MONUMENTS RESULT OR PERPETUATED

Set tag and pin base of 18" Eucalyptus stump.

CALIFORNIA COORDINATE SYSTEM ORDER: FIRST  SECOND  THIRD   
 STATIONS USED: NGS (USC & GS)  STATE  COUNTY  OTHER  STATION \_\_\_\_\_ STATION \_\_\_\_\_  
 ZONE \_\_\_\_\_ ELEVATION \_\_\_\_\_ NORTHINGS (N) \_\_\_\_\_ EASTINGS (E) \_\_\_\_\_

SKETCH: (Include reference ties or witness points, remarks and topo of area)

R.M. 5-51

POPLAR

No SCALE

RD. 1 R.M. 5-51

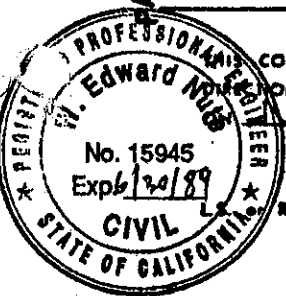
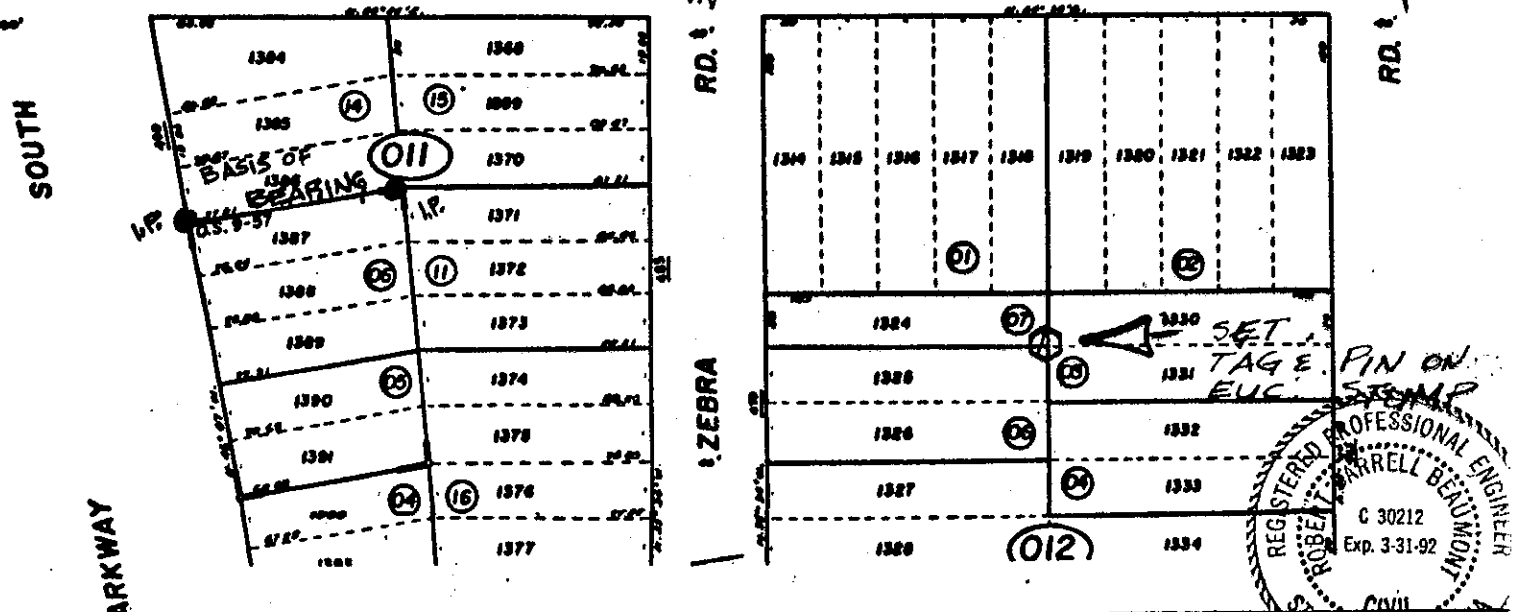

**SURVEYOR'S CERTIFICATE**  
 THIS CORNER RECORD WAS PREPARED BY ME OR UNDER MY SUPERVISION IN CONFORMANCE WITH THE LAND SURVEYORS ACT  
 SIGNED: W. Edward Nute 19 88  
 R.C.E. No. 16,945

**COUNTY SURVEYOR'S CERTIFICATE**  
 THE CORNER RECORD WAS RECEIVED AND EXAMINED AND FILED  
 BY: [Signature] 12 18 19 88  
 TITLE: [Signature]

DOCUMENT No. \_\_\_\_\_  
 STATEMENT ON BACK OF SHEET YES  NO