

# CORNER RECORD

Agency Index

DPW# 19-017

Document Number

APN 188-170-43

City of VICINITY BOLINAS

County of MARIN, California

Brief Legal Description LANDS DESCRIBED IN OFFICIAL RECORDS I.N. 1992-073015, MARIN COUNTY RECORDS

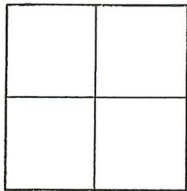

### CORNER TYPE

Government Corner  Control   
 Meander  Property   
 Rancho  Other

Date of Survey 15 MARCH 2019

### COORDINATES (Optional)

N. \_\_\_\_\_ E. \_\_\_\_\_  
 Elevation \_\_\_\_\_  
 Units Metric  U.S. Survey Foot   
 Horizontal Datum \_\_\_\_\_  
 Zone \_\_\_\_\_ Epoch Date \_\_\_\_\_  
 Vertical Datum \_\_\_\_\_

Complies with Public Resources Code §§8801-8819  
 Complies with Public Resources Code §§8890-8902

PLS Act Ref:  8765(d)  8771  8773  Other:  
 Corner/Monument:  Left as found  Established  Rebuilt  Pre-Construction  
 Found and tagged  Reestablished  Referenced  Post-Construction

Narrative of corner identified and monument as found, set, reset, replaced, or removed:

See sheet #2 for description (s):

### SURVEYOR'S STATEMENT

This Corner Record was prepared by me or under my direction in conformance with the Professional Land Surveyors' Act on 15 MARCH 2019

Signed [Signature] P.L.S. or R.C.E. No. 4794

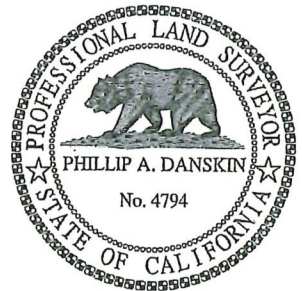

### COUNTY SURVEYOR'S STATEMENT

This Corner Record was received MARCH 21, 2019

and examined and filed APR. 10, 2019

Signed [Signature] P.L.S. or R.C.E. No. 9292

Title DEPUTY C.S.



County Surveyor's Comment \_\_\_\_\_



PREPARED BY  
**PHILLIP A. DANSKIN & ASSOCIATES**

LAND SURVEYOR  
SONOMA, CALIFORNIA  
PHONE: (707) 938-2520

SURVEY No. 1117

FOR : Katherine Tobin  
# 7 Schipper Lane  
Bolinas, California

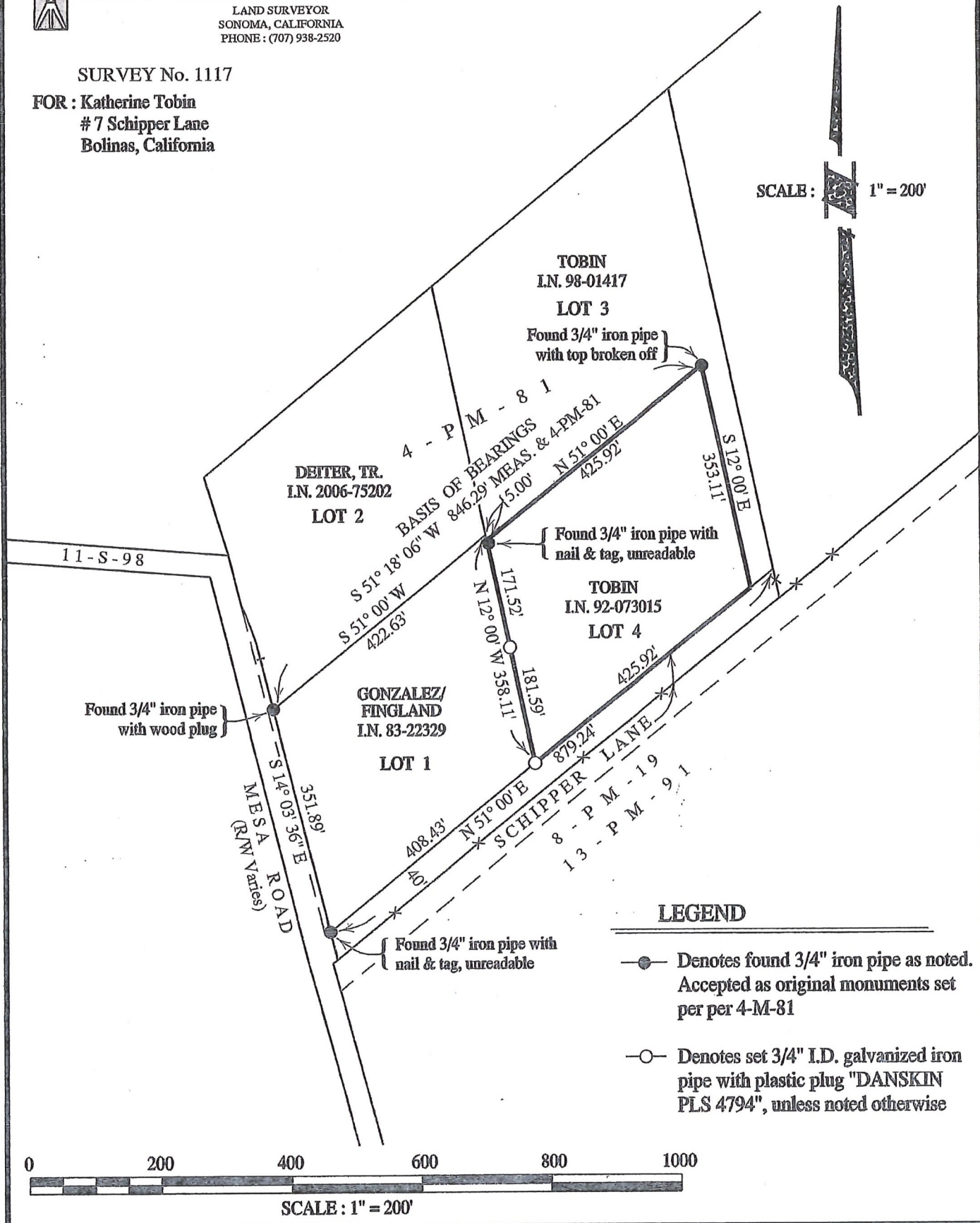
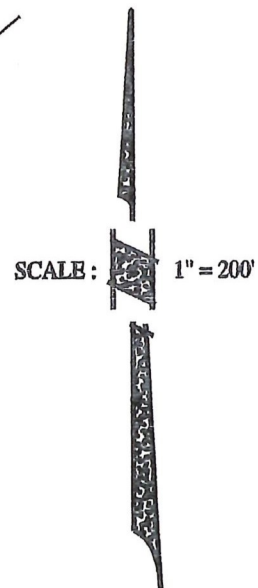

**LEGEND**

- Denotes found 3/4" iron pipe as noted. Accepted as original monuments set per per 4-M-81
- Denotes set 3/4" I.D. galvanized iron pipe with plastic plug "DANSKIN PLS 4794", unless noted otherwise

