

L. A. Stevens & Associates, Inc.
Professional Land Surveyors
Novato, California

Lands of Henry
Job #: 07-1078

CORNER RECORD

Document Number 188-150-84

Town of Bolinas, County of Marin, California

Brief Legal Description: Being the lands depicted as 2530 OR 601 on that certain parcel map entitled "Amended Parcel Map of Land's Shown in Book 5 P.M. Pg. 29 & Book 5 P.M. Pg. 80, Being a Division of Land's Described in 562 OR 241", filed for record January 4, 1973 in Book 7 of Parcel Maps at Page 126, Marin County Records.

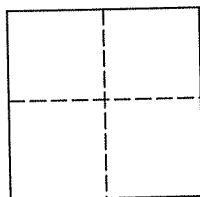

CORNER TYPE

Government Corner ☐ Control ☐
Meander ☐ Property ☒
Rancho ☐ Other ☐
Date of Survey September 7, 2007

COORDINATES (Optional)

N _____
E _____
Zone _____ NAD27 ☐ NAD83 ☐
NAD 83 Epoch _____
Elev. _____
Vert. Datum: NGVD29 ☐ NAVD88 ☐
Meas. Units: Metric ☐ Imperial ☒

Corner - Left as found ☒ Found and tagged ☐ Established ☒ Reestablished ☐ Rebuilt ☐

Identification and type of corner found: Evidence used to identify or procedure used to establish or reestablish the corner:
See Page 2 of 2

A description of the physical condition of the monument as found and as set or reset:
See Page 2 of 2

SURVEYOR'S STATEMENT

This Corner Record was prepared by me or under my direction in conformance with
The Land Surveyor's Act on October 2, 2007.

Signed [Signature] P.L.S. 6649

COUNTY SURVEYOR'S STATEMENT

This Corner Record was received OCTOBER 1, 2007
and examined and filed NOVEMBER 14, 2007

Signed [Signature] P.L.S. or R.G.E. No. 7128

Title COUNTY SURVEYOR

County Surveyors' Comment _____

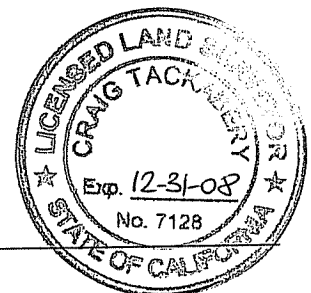

All distances shown are in feet and decimals thereof

LEGEND

- Found 3/4" Iron Pipe w/ Wood Plug & Tag, Stamped "LS 2897", In Conc. Fence Footing Per 7 PM 126
- Found 2" x 2" Redwood Hub Remnant & Tag, Stamped "LS 2701", Replaced With 3/4" Iron Pipe & Plastic Plug, Stamped "LS 6649"
- Found 5" ϕ Concrete Monument With Nail & Stamped "RCE 9626" Tag, Per 7 PM 126
- Set 3/4" Iron Pipe & Plastic Plug, Stamped "LS 6649"
- Set Brass Nail & Tag, Stamped "LS 6649", In Concrete Footing
- Wood Fence
- x — Wood Post & Wire Fence
- N.T.S. Not To Scale

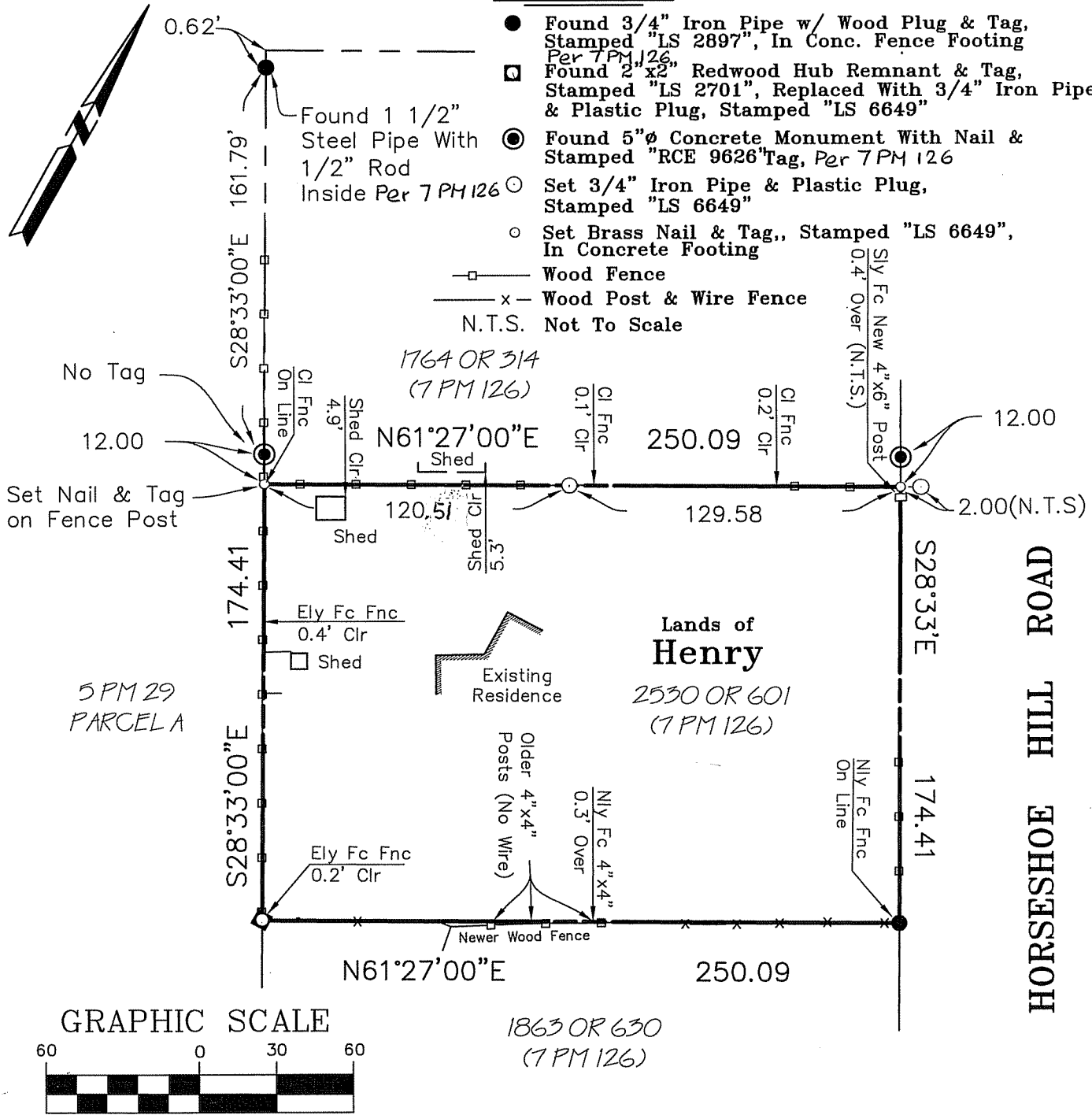

HORSESHOE HILL ROAD

Plat of Survey Lands of Henry

(2530 OR 601)

Bolinas

Marin County

California

Scale: 1" = 60'

September 2007

L.A. Stevens & Associates, Inc.

Professional Land Surveyors * (415) 382-7713
7 Commercial Blvd., Suite 1 * Novato, CA 94949

Job # 07-1078

Page 2 Of 2

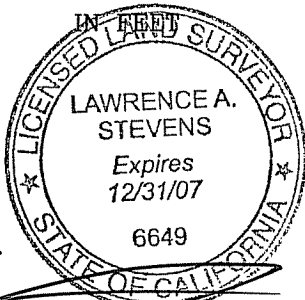

Lawrence A. Stevens, PLS 6649
my license expires 12/31/07