

CORNER RECORD

Document Number 188-140-50

City of Vicinity of Bolinas

County of Marin, California

Brief Legal Description Parcel 3, 6 PM 4

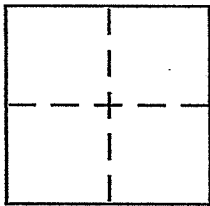

CORNER TYPE

Government Corner Control
Meander Property
Rancho Other
Date of Survey 8/2&6/2007

COORDINATES (Optional)

N. _____
E. _____
Zone _____ NAD27 NAD83
NAD83 Epoch _____
Elev. _____
Vert. Datum: NGVD29 NAVD88
Meas. Units: Metric Imperial

Corner - Left as found Found and tagged Established Reestablished Rebuilt

Identification and type of corner found: Evidence used to identify or procedure used to establish or reestablish the corner:

Retracement of 6 PM 4 and reestablish a portion of the Northerly and a portion of the Westerly line of said 6 PM 4, Parcel 3 from original pipes of said 6 PM 4. Refer to sketch on the reverse side for details.

A description of the physical condition of the monument as found and as set or reset:

Set either a 1/2 rebar with PLS cap affixed to top, stamped Scranton, PLS 5379, driven flush with surrounding grade or set a 2X2 wood hub with tack. See sketch on reverse side for details.

SURVEYOR'S STATEMENT

This Corner Record was prepared by me or under my direction in conformance with the Land Surveyor's Act on August 13 2007

Signed Douglas J. Scranton P.L.S. or R.C.E. No. PLS 5379

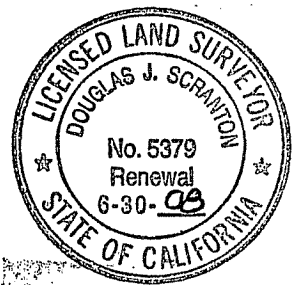

COUNTY SURVEYOR'S STATEMENT

This Corner Record was received AUGUST 15, 2007

and examined and filed SEPTEMBER 18, 2007

Signed [Signature] P.L.S. or R.C.E. No. 7128

Title COUNTY SURVEYOR



County Surveyor's Comment _____

PREPARED BY: DJ SCRANTON SURVEYING 845 OLIVE AVENUE, NO. 208 NOVATO, CA 94945

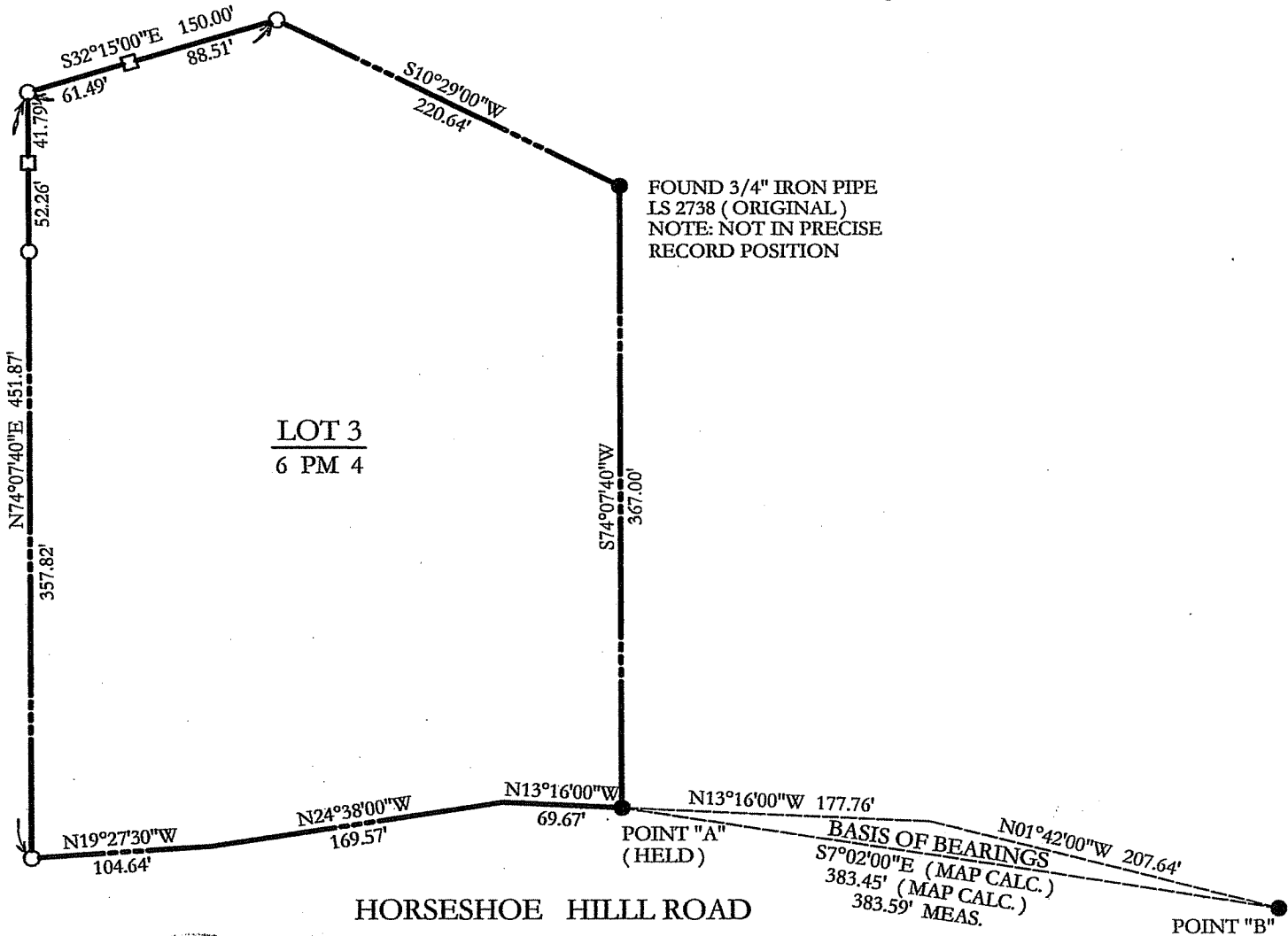

LOT 3
6 PM 4

FOUND 3/4" IRON PIPE
LS 2738 (ORIGINAL)
NOTE: NOT IN PRECISE
RECORD POSITION

HORSESHOE HILL ROAD

NO EASEMENTS ARE DEPICTED
ALL DISTANCES GIVEN IN FEET
AND DECIMALS THEREOF

- LEGEND**
- SET 1/2" REBAR/PLS 5379
 - FOUND 3/4" IRON PIPE LS 2738
 - SET HUB AND TACK

BASIS OF BEARINGS
TAKEN AS SOUTH 7°02'00" EAST BETWEEN
POINT "A" TO POINT "B" AND AS SAID POINTS
ARE DEPICTED UPON 6 PM 4